

For more information go to www.barbourproductsearch.info

Ideal Standard

The Bathroom Works
National Avenue
Kingston Upon Hull
HU5 4HS
T 01482 346461
F 01482 445886

www.idealstandard.co.uk

Ideal Standard

M50 Business Park
Ballymount
Dublin 12
T 00353 1 4564525
F 00353 1 4564505

www.idealstandard.ie

iS Ideal
STANDARD

www.idealstandard.co.uk

Ideal Standard | Live the Ideal bathroom collection

Live the Ideal
bathroom collection



iS Ideal
STANDARD | Body & Mind

body & mind

At Ideal Standard, we believe that creativity is the catalyst to continuous evolution in your bathroom. As Europe's leading brand, Ideal Standard's goal is to create a living space that is truly like you. Sustainable and exclusively following three main philosophies: design, performance and innovation. Ideal Standard is the reflection of personalised well-being. Spirit and materials focused to create a universe where the body and mind are immersed in renewed pleasure day after day. Discover the new groundbreaking solutions that capture your desires.

2 Introduction

4 Modern Collections

- Concept
- Accessories
- Studio
- Alto
- Space
- Bathroom furniture

70 Classic Collections

- Plaza
- Revue
- Reflections

84 Baths

- Modern baths
- First baths
- Whirlpools
- Classic baths

96 Showers

- Joy
- Connect
- Tipica
- Idealite shower trays
- Shower fittings

120 Mixers and Taps

- Water saving solutions
- Academy
- Active
- Tratto
- Ceramix
- Cone
- Waterways
- Waterways CD
- Ceraplan SL
- Ceraplan Disc
- Ceraplan Duo
- Alto
- Plaza
- Kingston

146 Technical

- Guarantee



Over 100 years of design, performance and innovation

Since 1896, Ideal Standard has become a world leader in bathroom design and manufacture through a combination of the highest quality design, innovative technology and skilled craftsmanship.

Live the Ideal brings together a collection of products representing the latest technology and engineering from across Europe. Many of our products contain innovative safety, water and space saving features to provide bathrooms equipped for modern day living. Each piece is the culmination of a lengthy development process involving some of Europe's leading designers. The result is excellence in form and function.

So for the complete bathroom, live the ideal with Ideal Standard.

Dual flush

Because you don't always need a full flush, all close coupled WC suites have dual flush cisterns. A long flush push button delivers six litres of water and a short flush button four litres. On average, a dual flush ensures 25% water savings if the short flush is used four out of five times a day per person.



Space – award-winning design

Designed by Robin Levien RDI, Space is a collection of innovative and award-winning designs. Now you can make more of your home by utilising spaces you didn't even know you had. Whether you want to adapt your family bathroom to help ease the morning gridlock, create a downstairs cloakroom or add an en-suite to your master bedroom, our state-of-the-art Space products will help you achieve it (below).



Idealcast

The strength of cast iron with half the weight – Idealcast is a composite of resins and minerals, which is cast onto the reverse of a vacuum formed acrylic shell. This creates a very rigid product, comparable with the solid feel most people associate with cast iron, surpassing British Standard requirements for baths.



performance

innovation

Ceramic Disc technology

The revolutionary ceramic disc valve which has proved over the years to be the best and most reliable way of controlling water flow – without drips – was developed by Ideal Standard. This invention paved the way for innovative ranges of smooth operating single lever taps which can control both water flow and temperature with a single movement.



Robin Levien RDI

Robin Levien is one of Britain's most consistently successful product designers of the last 25 years. In 1999 Robin set up Studio Levien with his wife Tricia Stainton to design domestic products for leading companies all over the world. He was made non executive Design Director of Ideal Standard in the UK in 2003.

Studio

Launched in 1987, the award-winning Studio range designed by Robin Levien RDI, became the largest-selling bathroom suite ever, from any manufacturer. Today it is still one of Ideal Standard's most popular bathroom suites.



Ideal Waste System

Our ingenious new collection of First baths have a lower step-in height (only 48cm) designed to be easily accessible for everyone, particularly children and the elderly, whilst utilising the same amount of water. First features the Ideal Waste System, a low waste outlet that reduces the space underneath the bath (below). Also available on Concept baths.



Modern Collections

For over a century Ideal Standard has brought the simplicity and innovation of contemporary design into millions of homes. Good design is about both form and function. Ideal Standard leads the way through technological innovation and has realised the visions of leading European designers, each of whom refreshes the bathroom in their own way.



06 Concept



24 Accessories



26 Studio



32 Alto



40 Space



60 Bathroom furniture

Concept

Concept is where creative design meets practical solutions. Choose a style which appeals to your taste from three distinctive basin shapes, then build your dream bathroom around it. With Concept you can fulfil your whole wish list. You'll discover WC and bathing options, innovative storage, stylish accessories and some very clever ideas along the way. Concept offers a complete solution giving you value without compromise.



See p148-160 for the complete Concept range



Concept
Sphere 55cm pedestal basin, close coupled WC suite with Arc cistern, 170cm shower bath (right-hand) with Ideal Waste System, shower bath screen, 550mm mirror with lights, ceramic soap dish with holder, toilet roll holder. Cone single lever basin mixer and bath filler, TT Cone built-in thermostatic shower valve with Outline shower kit; see pages 203-204 for the complete range of Cone mixers, taps and showers.

For more information go to www.barbourproductsearch.info

Strong, simple lines provide a contemporary look which is beautifully balanced by Concept's signature soft inner rim. The main basin is a bold statement piece in a range of sizes making it suitable for any space while two short projection options bring architectural style to the smallest of bathrooms.

Design by Robin Levien RDI

Concept cube

Concept

Cube 60cm semi-pedestal basin, 600mm mirror, 600mm glass shelf and 300mm towel rail. Active single lever basin mixer.

Right: Cube 55cm basin, close coupled WC suite with Cube cistern, 500mm Cube basin unit (Walnut/White effect), 500mm mirror, 500mm glass shelf and 450mm towel rail. Cone single lever basin mixer. See pages 203-204 for the complete range of Cone mixers and taps.

Far right: Cube 55cm basin, back-to-wall WC suite, 500mm Cube basin unit, 500mm slimline WC unit with dual flush cistern and push button (Oak/White effect), Cube shelf link unit, 500 x 210mm worktop, 900mm plinth (American Oak effect). Active single lever basin mixer; see pages 200-201 for the complete range of Active mixers and taps.



See p148-160 for the complete Concept range

Concept sphere

Sphere offers hotel-chic style perfect for creating a relaxing, tranquil bathing space. Formed of a soothing circle, it is design for the discerning. A range of basin sizes, pedestal and furniture options provides you with endless possibilities and for ultimate luxury the pure round vessel creates a feel of the luxury spa at home.

Design by Robin Levien RDI



Concept

Left: Sphere 55cm basin, 800mm Sphere/Arc basin unit, 800mm Sphere worktop, tall unit with two doors, (Oak/White effect), Concept 550mm mirror. Ceraplan single lever basin mixer.

Above: Sphere 45cm handrinse semi-pedestal basin and ceramic soap dish. Ceraplan single lever basin mixer.

Right: Sphere 50cm basin, 170 x 70cm bath, 300mm basin pedestal unit, 170cm front bath panel (American Oak effect) and Concept 400mm towel rail. Ceraplan single lever basin mixer; see pages 207-209 for the complete range of Ceraplan mixers and taps.



See p148-160 for the complete Concept range

Concept arc

A classic shape that will sit easily in any bathroom, Arc mixes a smooth curve with a gently scooped interior for a supremely versatile basin. The pedestal version is timelessly elegant, the corner perfect for smaller spaces, or mount either on a range of freestyle furniture options when storage is a priority.

Design by Robin Levien RDI



Concept

Left: Arc 55cm basin, 600mm Sphere/Arc basin unit, Sphere/Arc shelf link unit; 600mm Arc worktop, 360mm tall unit with doors, 600mm mirrored wall unit (Dark Walnut effect). Ceraplan single lever basin mixer.

Above: Arc 45cm corner basin; cloakroom pedestal. Ceramic soap dish with holder. Cone single lever basin mixer; see pages 203-204 for the complete range of Cone mixers and taps.

Right: Arc 55cm basin. 300mm basin pedestal unit (Dark Walnut finish). Ceramic tumbler with holder. Ceraplan single lever basin mixer; see pages 207-209 for the complete range of Ceraplan mixers and taps.



See p148-160 for the complete Concept range

Sitting comfortably

Concept WC suites Choose a WC suite to complement your basin shape and bathroom style. With two modern bowl shapes and two cistern shapes there is plenty of choice. The Arc cistern is a perfect semi-circle, the Cube a neat square cistern. Both are dual flush and compatible with the cutting-edge clean lines of the Concept WC suite or the classic contemporary bowl of the Studio WC suite. There are close coupled, back-to-wall and wall hung models, all with the option of a slow close seat for added luxury.



See p148-160 for the complete Concept range

Bathing concepts

Innovation

One small step

Concept baths offer easy bathing for all. At just 50cm high they're easier to step in and out of, but hold no less water than standard. The secret is in the Ideal Waste System, a concealed waste and overflow in one. Its plumbing reduces the wasted space below a traditional tub, lowering the height, and it's simply operated by an unobtrusive control on the rim of the bath.



See p148-160 for the complete Concept range



Concept

Above left: 170 x 70cm bath with Ideal Waste System. Cone rim mounted bath filler. Also available as a 170 x 75cm and 150 x 70cm bath.

Above: 170 x 70cm shower bath (right-hand) with Ideal Waste System, shower bath screen. Cone single lever bath filler, TT Cone built-in thermostatic shower valve, Outline shower kit; see pages 203-204 for the complete range of Cone mixers and taps.

Left: 170 x 70cm water saving bath (right-hand) with Ideal Waste System. Ceraplan single lever bath filler; see pages 207-209 for the complete range of Ceraplan mixers and taps.

Right: 170 x 75cm double ended bath with Ideal Waste System. Active dual control thermostatic bath filler; see pages 200-201 for the complete range of Active mixers and taps. Future access to bath fittings and waste required for this installation.



A water saving bath

Concept's water saving bath is the future of eco-aware bathing. For homes where water usage is an issue this bath's ingenious, softly sloping interior and tapered foot end reduce the amount of water needed to enjoy a deep, indulgent soak.

design

Concept Baths

Four bath designs offer you everyday indulgence. Each bath has a gently sloped interior which echoes the inner soft rim of the Concept basins and makes them perfect for spa-style relaxation. There is a standard bath in three sizes, a double ended bath, a shower bath designed to maximise showering space and an innovative water saving bath as an eco option. All baths feature the new Ideal Waste System technology which provides a lowered step-in height for easy access.





Fitted...



Concept
Far left: Cube 55cm short projection semi-countertop basin, back-to-wall WC suite, 90cm shower tray, 90cm Joy corner entry shower enclosure, 500mm slimline semi-countertop basin unit, 500mm slimline WC unit with dual flush cistern and push button, 300mm slimline base unit, 500mm wall unit (Walnut/White effect), 500mm mirrored wall unit, 1500 x 210mm worktop (Dark Walnut effect), 500mm splashback, 670mm shower totem. Active single lever basin mixer, exposed thermostatic shower valve, Outline shower kit.

Left: Cube 40cm handrinse basin, wall mounted WC suite, 350mm Cube basin unit (American Oak effect). 400mm mirror/splashback, ceramic soap dispenser with holder, toilet roll holder. Active single lever basin mixer.

Below: Cube 50cm basin, 450mm Cube basin unit (Dark Walnut effect), 500mm mirror/splashback. Active single lever basin mixer; see pages 200-201 for the complete range of Active mixers and taps.

design
A flexible solution to bathroom storage
Useful storage is a must in any bathroom. Concept furniture provides a home for all your necessities as well as hiding unsightly plumbing. The configuration options are endless – mix and match to your heart's content.

...or freestyle?

Concept Furniture

Concept's furniture is so flexible you can create the room you want in the space you have. You can combine elegant tall units with slimline base units, fitted storage for seamless ease or freestyle units for a contemporary look.



See p148-160 for the complete Concept range

Concept Furniture

The furniture solutions can help you create a 21st century bathroom. The design has options to solve all the complications of a modern bathroom. From storage pieces in contemporary finishes to fittings and accessories, your bathroom concept will fit your space and suit your taste.

Unlimited storage

Ample drawer space

Concept's design genius is in the details. Base unit drawers are deceptively large and on all Concept furniture you'll find slow close dampeners so doors will shut without a bang.

Multiple storage solutions

Wall mounted basin units give a smart free standing look. These can be combined with standard depth or slimline fitted furniture units to create the maximum storage space possible.

Space saving basin

In a small bathroom, corner solutions make the most of the space available. Concept's design offers the complete package. An Arc corner basin and chic wall-mounted basin corner unit increase the illusion of space and provide essential storage.

design

Clever storage

Clever storage can fit anywhere. This stylish basin pedestal unit uses normally wasted space under the basin, giving you unobtrusive, handy storage. Overhead mirrored wall units can create even more space – maximising the storage potential of your bathroom.



Open shelving

Some things in a bathroom don't need to be hidden away. Towels, toiletries and ornaments can help add that special finishing touch.

design



See p148-160 for the complete Concept range

Choice of finishes

Concept Furniture

A variety of finishes allows you to create a bathroom to match your home. Walnut creates a sense of luxury, Oak has a timeless classic feel and White Gloss adds a fresh, contemporary edge.



See p148-160 for the complete Concept range



Mix and match

There are three finishes available in a choice of five combinations: Dark Walnut effect, American Oak effect, White Gloss, Walnut effect/White and Oak effect/White.

design



Concept

Sphere 43cm vessel basin, 500mm Sphere/Arc basin unit, tall unit with drawers (Oak/White effect), 500mm vessel worktop, worktop for tall unit with drawers (American Oak effect), 500mm mirror, 500mm glass shelf. Ceraplan single lever basin mixer; see pages 207-209 for the complete range of Ceraplan mixers and taps.

For more information go to www.barbourproductsearch.info

Concept

Ceramic tumbler with holder, soap dish with holder, 300mm towel rail, 400 x 700mm mirror, Arc 45cm handrinse basin and Ceraplan single lever basin mixer. See pages 159-160 for the complete range of Concept accessories. See pages 207-209 for the complete range of Ceraplan mixers and taps.

Cone

Right: Soap holder, 50cm glass shelf, towel ring and single lever basin mixer; see page 160 for the complete range of Cone accessories and pages 203-204 for the complete range of Cone mixers and taps.



Chromium plated metal bathroom accessories form an integral part of our complete bathroom range. The range is extensive and carefully co-ordinated to allow a consistent look throughout every element of your bathroom.

Accessories



See p159-160 for the complete Accessories range

Studio

For more information go to www.barbourproductsearch.info

Studio, designed by Robin Levien RDI, was an award winner in the BBC Design Awards and has been featured on the cover of Design Magazine. Studio has changed the typical British bathroom forever by delivering a unique treble: award-winning design, maximum choice and outstanding value.



Studio

56cm pedestal basin, close coupled WC suite and 170 x 70cm bath with Connect 750 bath shower screen. Ceraplan mixer fittings used throughout; see pages 207-209 for the complete range. Cone towel ring, 50cm glass shelves and toilet roll holder. For the complete range of Cone accessories see page 160. Alto Ecotherm shower; for more information on showers see pages 118-119. Concept mirror/splashback; see pages 148-160 for the complete Concept range.

See p161-162 for the complete Studio range

See p161-162 for the complete Studio range



Studio

Classic design combined with superb performance. The Studio range offers a wide choice of well designed affordable products that will work in any bathroom space. No wonder it's one of our most popular ranges.

Design by Robin Levien RDI

Studio close coupled WC
This well designed contemporary WC features a neat semi-circular cistern and the option of a slow closing seat.

design

Studio

Close coupled WC suite, 45cm cloakroom basin and Ceraplan Disc basin pillar taps. Cone 50cm glass shelf and toilet roll holder; see page 160 for the complete Cone accessories range.

Left: 56cm pedestal basin with Ceraplan basin mixer; see pages 207-209 for the complete Ceraplan mixers and taps range.

Bottom left: Close coupled WC suite and Concept toilet brush; see pages 159-160 for the complete Concept accessories range.



See p161-162 for the complete Studio range

Studio

56cm semi-countertop basin with Ceraplan single lever basin mixer; see pages 207-209 for the complete Ceraplan mixers and taps range. Back-to-wall WC suite. Cone towel ring; see page 160 for the complete Cone accessories range. Tipica infold shower enclosure and Alto Ecotherm shower kit; for more information on showers see pages 96-119. For the complete fitted bathroom furniture range see pages 172-177.



Alto

Alto
55cm pedestal basin, close coupled WC suite and 170 x 70cm bath with Alto Ecotherm shower and Connect 750mm bath screen; for more information on showers see pages 118-119. Ceraplan single lever basin mixer, Ceraplan Disc bath filler; see pages 207-209 for the complete Ceraplan mixers and taps range. Cone toilet roll holder, towel ring and 50cm glass shelf; see page 160 for the complete Cone accessories range.

The Alto collection, designed by the internationally renowned Studio Levien, has many innovative features that you'd expect from a luxury bathroom range – yet at an affordable price.

No wonder Alto is the choice of so many designers and architects.



See p163-165 for the complete Alto range

Alto

45cm cloakroom basin and close coupled WC suite. Cone soap holder, towel ring and toilet brush set; see page 160 for the complete Cone accessories range.

Right: 55cm pedestal basin and close coupled WC suite. Ceraplan mixers and taps used throughout; see pages 207-209 for the complete range of Ceraplan mixers and taps.



Alto

This versatile range of contemporary porcelain and stylish bathroom fittings is suited to domestic or commercial use, whatever the space. Its relatively small scale makes it ideal for small bathrooms, en-suites and cloakrooms.

Design by Studio Levien

See p163-165 for the complete Alto range





Alto
Far left: 170cm shower bath with shower screen, Alto Ecotherm shower, Ceraplan Disc two tap hole bath filler.

Left: 170cm double ended bath with Ceraplan Disc two tap hole bath filler.

Below: 170cm bath with Connect 750mm bath screen, Alto Ecotherm shower; for more information on showers see pages 118-119. Ceraplan Disc two tap hole bath filler; see pages 207-209 for the complete range of Ceraplan Disc mixers and taps.

Bathing options



Alto Idealform baths

The Alto rectangular bath is available in two widths, 75 and 70cm; or as a double ended bath or shower bath with left or right-handed options. For those of you wanting a more indulgent bathing experience, it is also available with the Twin Plus whirlpool system. See page 184.

performance

Alto

Whether your bathroom is in a period house or a minimalist apartment, the simplicity of Alto's timeless design allows your own style to do the talking.

Design by Studio Levien



See p163-165 for the complete Alto range



Alto
55cm semi-countertop basin with Ceraplan single lever basin mixer; see pages 207-209 for the complete Ceraplan mixers and taps range. Back-to-wall WC suite. For the complete fitted bathroom furniture range see pages 172-177. Tipica shower enclosure and Alto Ecotherm shower; for more information on showers see pages 96-119.

See p163-165 for the complete Alto range

Space

Designed by Robin Levien RDI, Space is a collection of innovative and award-winning designs. Now you can make more of your home by utilising spaces you didn't even know you had. Whether you want to adapt your family bathroom to help ease the morning gridlock, create a downstairs cloakroom or add an en-suite to your master bedroom, our state-of-the-art Space products will help you achieve it.



See p166-172 for the complete Space range



Space solutions

The Space concept is not just about innovative products – it's about inspiring you to look afresh at the space you have. Space aims to get you thinking about how you can reconfigure, convert or extend to create more versatile bathrooms. Space can help you make use of every nook and cranny, and all that vital extra storage that every busy household needs creates a bathroom that feels spacious and stylish.

Working all the angles

When space is at an absolute minimum and a shower facility seems out of the question, this compact Joy Pentagon infold shower enclosure can be the perfect solution. Below, the shower fits neatly into a corner and its triangular shape creates room to manoeuvre.



performance

No more unsightly plumbing

Beneath the base units there is a duct space to contain all plumbing. For aesthetic reasons the doors extend below the floors of the units. This ingenious solution gives proportions that look right while allowing sufficient height to accommodate a run of gradually falling soil pipe. Inside, the basin unit has a false back to cover the plumbing supplies and waste pipe.



See p166-172 for the complete Space range



Making elbow room

In many small bathrooms, the basin often overlaps the bath and is too close to the WC because standard-sized products just take up too much room. The narrow basin is slimmer but longer than a standard one, so it provides the same volume as a full-size basin but occupies less wall space.

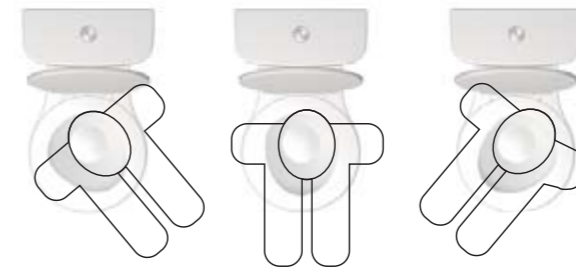

Dual flush

Because you don't always need a full flush Ideal Standard has developed dual flush cisterns (below). The flush plate has two buttons and sits neatly on the worktop. The small button delivers four litres, the large button delivers six litres. Four out of five times the short flush will be used saving up to nine litres of water per flush.

Made to measure

Scribing pieces (below) enable the furniture to be fitted wall-to-wall, neatly filling the available space.



Award-winning design

Space offers you maximum flexibility, and the Space WC is the perfect example. It has a seat that can be fitted in three positions – facing forwards, or turned 45 degrees to left or right. The angled seat allows the WC to be sited closer to a wall without making it too much of a squeeze. This simple, intelligent design was placed fifth in the BBC Essential Top Fifty product awards and the entire Space range was chosen as a Design Council Millennium product.

innovation

See p166-172 for the complete Space range

Space planning

Space has been designed with your needs in mind. It gives you all the options to plan better bathrooms and add the extra facilities you need. Short-projection products help you make use of every available nook and cranny. Whilst in an ideal world it makes sense to have a separate shower as well as a bath, if you don't have room, the Space offset corner shower bath provides the next best thing.



Room to manoeuvre

The award-winning Space close coupled WC not only has a short-projection to provide maximum space, but the seat is also angled at 45 degrees so that the WC can be positioned closer to the wall and you will avoid burning your leg on the towel warmer.

Innovation

Small bathroom

In the small family bathroom below, the shorter projection of the WC and basin leaves a larger area in the middle of the room to turn around and use all the facilities with ease. The basin is teamed with a Waterways swivel spout basin mixer so you can push the spout to one side if you want to wash your hair.

Space

55cm short-projection pedestal basin, close coupled WC suite and 150cm shower bath (right-handed) with bath screen. For more bath options see pages 168-169. Waterways CD basin mixer with Tipu handles and bath filler; see pages 204-206 for the complete range of Waterways CD mixers and taps.





See p166-172 for the complete Space range



Space

to breathe



Fully fitted with extra shelf space

The back-to-wall WC suite can be installed against a wall or ducting. It can also be fitted to a slim WC unit from the Space bathroom furniture range which contains the cistern and introduces useful shelf space above it. To allow closer proximity to the wall with a 450mm WC unit, the seat is angled at 45 degrees.

design

Family bathroom

Originally there was no storage in this small family bathroom. The bath, basin and WC suite were squeezed in without a thought and supply pipes were glaringly visible. In the new design (below) the old configuration is kept but the Space products fit the space better and ugly plumbing is hidden inside the units. Space bathroom furniture provides additional storage and runs the full length of the right-hand wall, maximising shelf area.

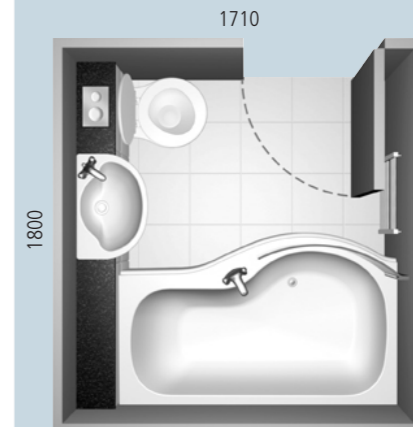

Space

55cm semi-countertop short-projection basin, back-to-wall WC suite and 150cm shower bath (left-handed) with bath screen. For more bath options see pages 168-169.

Old bathroom

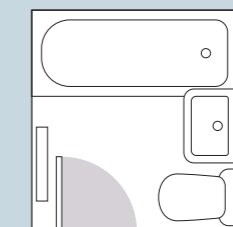

Space furniture in shaker white 450mm WC unit, 600mm basin unit, 750mm bath unit, 450mm wall unit, granite worktop, white plinth, see pages 169-172 for the complete Space furniture range. Ceramix basin mixer and bath filler; see pages 202-203 for the complete range of Ceramix mixers and taps.

Space Family bathroom

The family bathroom is typically squeezed into the size of a king-size bed! This means there isn't much room to turn around, never mind store anything. But Space products can transform an ordinary bathroom into something special – including somewhere to store all those bits and bobs.

Space En-suite

The Space range makes it easy to add the private luxury of an en-suite facility in many existing bedrooms. Just a little spare space, Space products and the corner of your bedroom can become a comfortable shower room, so you can avoid the morning rush hour in the main bathroom.

Space of your own

See p166-172 for the complete Space range



En-suite

Space corner products let you fit a stylish en-suite shower room into a space no bigger than a corner bath. There is room for a Space shower room in the majority of master bedrooms. The Space corner basin, WC and Joy quadrant shower enclosure and tray (right) form three sides of a triangle for a chic, practical shower room. The dimensions also allow for fitted wardrobes to be built in on either side, so your bedroom becomes truly elegant and functional.

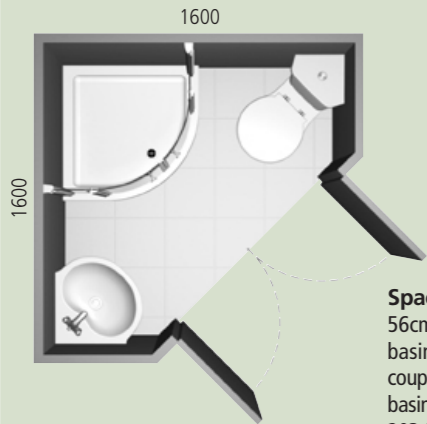

Space

56cm corner pedestal basin, corner close coupled WC suite. Cone basin mixer; see pages 203-204 for the complete range. Cone accessories used throughout; see page 160 for the complete Cone range. 80cm quadrant shower tray, Joy Quadrant 80cm enclosure, Trevi Oposta includes shower valve and multi-function shower kit L6958AA, call 0800 590 311 for the Ideal Standard showers brochure; see pages 98-117 for more shower enclosures.

Bedroom layout

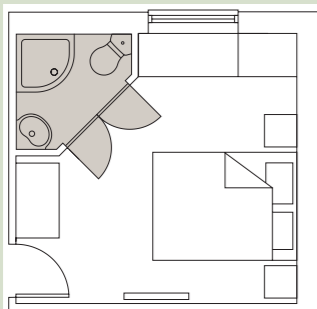

Using precious corners

The corner basin is another practical option for making use of awkward angles. In this triangular en-suite shower room it is combined with the close coupled corner WC suite to create a convenient, compact facility. No space is wasted which means the shower room will fit neatly into the corner of a bedroom.

design



See p166-172 for the complete Space range



Space to grow



Creating the illusion of space

Installing a wall mounted WC in a small bathroom will create the illusion of space by leaving more of the floor and wall visible. It's also easy to keep clean, making it ideal for wet rooms as well as small bathrooms. Like the back-to-wall WC, the cistern is concealed behind a wall or inside a fitted unit.

design

Space Loft conversion

When it feels as if the house is about to burst at the seams, you can always think about utilising loft space. Maybe your teenager is longing for a private lair or you'd like to be able to put guests up in comfort. Whatever your requirements, it's an ideal opportunity to add an extra bathroom to ease the pressure in other parts of the house – so you can extend your options as well as your living area.

Loft conversion

A loft conversion puts the last – and highest – space in the house to good use, and the Space range turns it into the height of luxury. Headroom may be limited, but a small room under a sloping roof (left) can accommodate a shower bath and bath screen, a wall mounted WC and a short-projection basin without difficulty. The WC is positioned underneath the skylight to maximise headroom and the cistern and waste pipes are cleverly hidden for a clean modern look. This loft conversion contains a double bedroom with an en-suite bathroom.

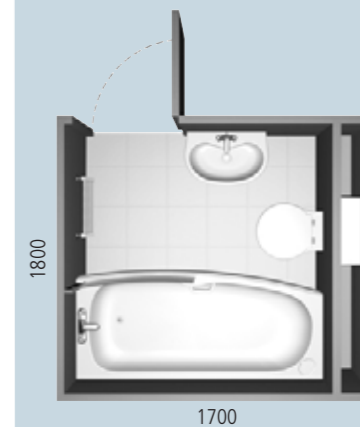

Space

58cm short-projection pedestal basin, wall mounted WC suite, Studio 170cm shower bath (right-handed) with bath screen. Waterways CD swivel spout basin mixer with Tipó handles; see pages 204-206 for the complete range of Waterways CD mixers and taps.

Cone accessories used throughout; see page 160 for the complete Cone range. Trevi Compact (CTV) built-in shower includes shower valve and Elipse multi-function shower kit, Trevi 45 twin impeller shower pump, call 0800 590 311 for the Ideal Standard showers brochure.

Loft en-suite bathroom

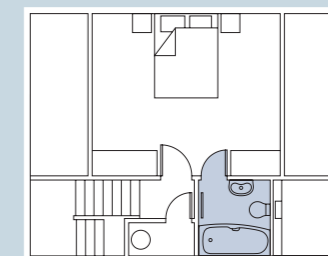

See p166-172 for the complete Space range

Hidden space



Cloakroom

The elevation (below) shows how the Space wall mounted WC suite can be installed to create a clean and tidy cloakroom where the cistern is hidden behind a wall. The double doors of the cloakroom open outwards for easy access and cleaning.

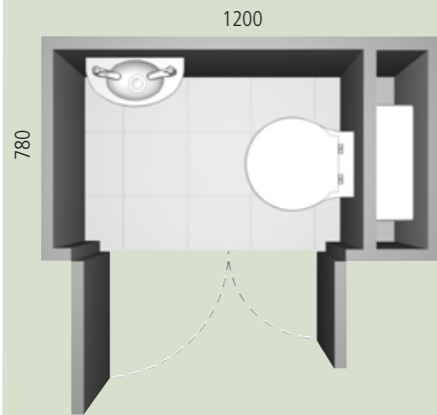

Staircase elevation

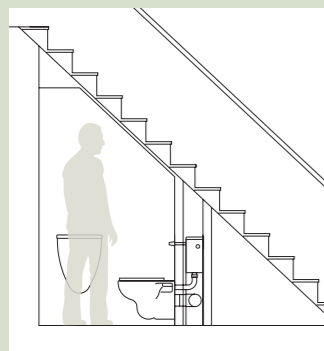

Space

40cm micro basin and wall mounted WC suite, Waterways CD basin pillar taps with Tipu handles; see pages 204-206 for the complete range of Waterways CD mixers and taps.

Cone accessories used throughout; see page 160 for the complete range of Cone accessories.

A small but perfectly formed handrinse

When you need to squeeze a cloakroom into the smallest of spaces the micro basin is a great solution. Combined with a Space WC suite, the short-projection of the micro basin allows you to create an extra facility that is so compact it can even be tucked away under the stairs. The basin has two tap holes and is available with or without its shroud.

design

Space Cloakroom

Most families would benefit from a downstairs cloakroom for visitors or dealing with kids.

But sacrificing living space is usually unthinkable and an extension may not be an option. By using Space products, though, it's possible to fit a small, practical cloakroom under the stairs. Now you can open up tucked-away parts of the house that only used to be good for games of hide-and-seek.



Space Baths

In a small bathroom every inch of space is vitally important. Although a shower is more space saving than a bath, it can be less functional when it comes to bathing small children or unwinding at the end of a hard day. With Space baths you can achieve the best of both worlds – a relaxing place to bathe and shower without feeling cramped.

design

A solution for all the family

The shower bath combines a roomy showering area with a full-size bath to give you the best of both worlds. The bath screen folds inwards as well as outwards which makes it easier to use the bath when the shower is not in use, so children's bathtime need not be a struggle and a long soak is all the more relaxing. The bath is available in a left or right-handed version and in two sizes: 170 or 150cm.

Bathing space

Making the space you need

The cleverly curved Studio spacemaker bath has the width of a standard bath at the head end – allowing plenty of space for bathing – but is tapered towards the foot end to leave room for a basin, WC suite or towel warmer beside it. The plan below shows how the bath curves away from the basin so that the basin doesn't overhang the bath and is easier to clean around. The spacemaker bath is available in a left or right-handed version.

See p166-172 for the complete Space range



When a bath is a necessity

If your bathroom is too small for a full-size bath but you need a bathing facility – perhaps for small children – a 120cm bath is a good option. Small but perfectly formed, it can be combined with a shower screen to create a fully functional bathroom.

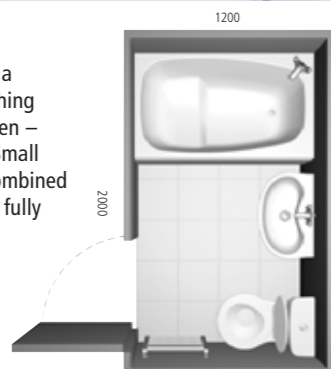

A shower bath for smaller spaces

The Studio shower bath widens out at the foot end beneath the shower, so it's great for bathing and showering in comfort. Its shower screen features an innovative deflector seal which directs water into the bath and prevents it from splashing out. The screen opens inwards and outwards for easy access and cleaning.

innovation

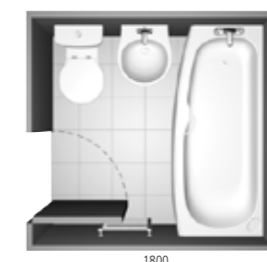

Space that works

Space Bathroom furniture

With a unique projection of 21cm, Space bathroom units can be fitted in almost any bathroom, opening up small spaces to a whole new world of high-quality design. Whether you are planning a new bathroom or modernising an existing one, Space furniture can make a real difference: storage problems are solved and unsightly plumbing is completely concealed. The end result is clean, modern and stylish.



Space

55cm semi-countertop basin, back-to-wall WC suite, 600mm basin unit, 300mm base unit and 600mm wall unit above 600mm WC unit in Maple effect. Ceramix basin mixer; see pages 202-203 for the complete range.

See p166-172 for the complete Space range



Designed for the slimmest fitted units

This generous semi-countertop short-projection basin is designed to fit into the slim 21cm Space bathroom furniture range. In this plan it forms part of a fitted bathroom which provides shelf space and built-in storage. The basin is available with one tap hole in a left or right-handed position, or two tap holes.

design



Space

55cm semi-countertop short-projection basin and back-to-wall WC suite, Studio 170cm Idealform shower bath (right-handed) with bath screen, 450mm WC unit, 600mm basin unit and 750mm bath unit.

Bath panels

Bath panels complete the fitted look. Matching front and end panels are available in each of our six finishes: Maple effect, Gloss White, Shaker Maple effect, Shaker White, Oak effect (above) and Walnut effect.

design





Space

55cm semi-countertop basin and back-to-wall WC suite, 600mm basin unit with 300mm base unit in Walnut finish; 450mm wall unit above 600mm WC unit in Walnut effect. Ceramix basin mixer; see pages 202-203 for the complete range of Ceramix mixers and taps.

Joy alcove pivot shower enclosure; Moonshadow base connection shower kit with Trevi Ascari shower valve; call 0800 590 311 for the Ideal Standard showers brochure; see pages 98-117 for more shower enclosures.

Right: 40cm micro basin and Studio back-to-wall WC suite, 450mm wall units above 300mm single door base unit and 600mm WC unit in Gloss White.

See p166-172 for the complete Space range



Planning your space

Space Bathroom furniture

A choice of finishes, handles, units and worktops allows you to custom-make the perfect bathroom to suit your needs, taste and bathroom space.

Doors and panels

WG Gloss White

GI Maple effect

ZT Shaker Maple effect

ZU Shaker Matt White

GA Oak effect

RY Walnut effect

Worktops

WG Gloss White

WD Matt White

GI Maple effect

GA Oak effect

RY Walnut effect



Clever storage

Glass-shelved wall units afford generous storage for toiletries and medicines. Doors need to have clearance for opening. Do not position wall units above the semi-countertop basin as there will be insufficient headroom.

design



Styles and finishes

There are six styles and finishes to choose from which can be combined with six different worktops to create your own individual look for an end result that is clean, modern and stylish. Worktops are supplied in a choice of lengths (1800, 1200 and 600mm) that can be cut on site to the exact size required.

design

For more information go to www.barbourproductsearch.info

Bathroom furniture

Available in a choice of sizes, styles and finishes, our bathroom furniture ranges are supplied ready-assembled for convenience and durability. Clean lines and practical features combine to conceal clutter and plumbing, creating a stylish, yet functional bathroom.

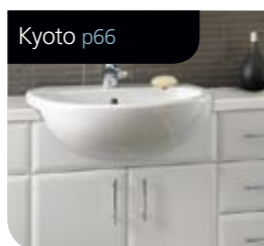
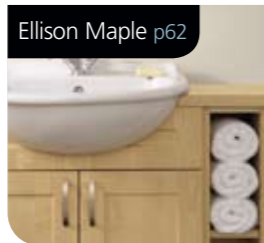

See p172-177 for the complete Bathroom furniture range

Ellison maple

Bathroom furniture

Style has not been overlooked with this Shaker style Maple effect bathroom. Whether in a contemporary or classic setting, Ellison Maple makes a simple yet aspirational statement.

JF Ellison Maple



Handles

With a choice of ten handles designed to complement all door styles, your bathroom can be as individual as you are.

A choice of worktops

Our bathroom furniture collections can all be complemented with a variety of worktop finishes: Matt or Gloss White, wood effects; Walnut, Maple or Oak.

design



See p172-177 for the complete Bathroom furniture range

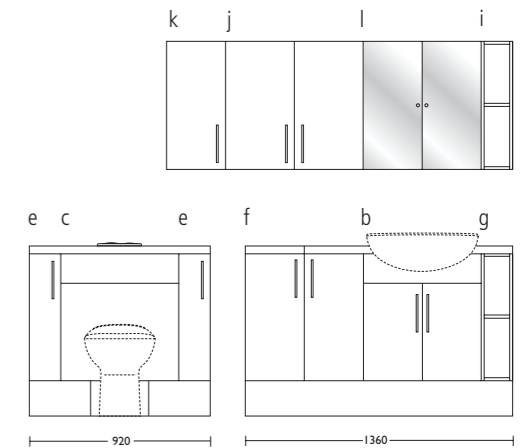

Selection Checklist

For the combination shown left, please quote products listed below, adding JF:

- k S5163 300mm single wall unit
- j S5161 600mm double wall unit
- l S5170 600mm mirror wall unit
- i S5165 160mm open wall unit
- e S5158 160mm base units x 2
- c S5150 600mm WC unit
- f S5151 600mm double base unit
- b S5156 600mm basin unit
- g S5159 160mm open base unit

Worktop options (page 173).
Continuous plinth, corner post,
and handles (pages 176-177).

For further details on the Revue
bathroom range and Kingston mixer
ranges, see pages 178-179 and 212.

JE Ellison White

WD Matt White



Storage solutions

All the fitted units in our bathroom furniture collections provide essential storage space for the everyday bits and bobs that can clutter a bathroom. The result is a clean, organised environment in which you and your family can start and end the day.

performance



Ellison white

Bathroom furniture

The versatile Ellison White range offers plenty of storage options to create a clutter-free environment. So now you can still have a 'grown-up' bathroom to relax in, with enough storage space for you and the rest of the family.

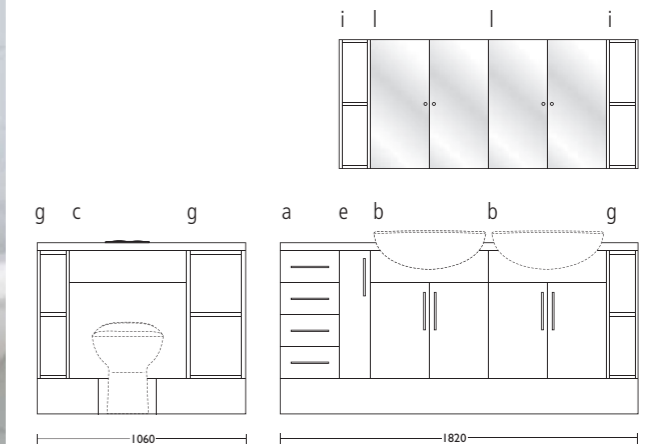

Selection Checklist

For the combination shown left, quote products listed below, adding JE:

- i S5165 160mm open wall units x 2
- l S5170 600mm mirror wall units x 2
- g S5159 160mm open base unit x 2
- c S5150 600mm WC unit
- g S5155 300mm open base unit
- a S5154 300mm 4 drawer unit
- e S5158 160mm single base unit
- b S5156 600mm basin units x 2

Worktop options (page 173).
Continuous plinth, corner post, bath panels and handles (pages 176-177).

For further details on the Alto bathroom range and Ceraplan SL mixers and taps, see pages 163-165 and 207.

See p172-177 for the complete Bathroom furniture range

Kyoto

Bathroom furniture

A bathroom with cutting-edge style and appeal, combining a clean white gloss finish with sleek yet subtle bevelled edges.

JD Kyoto



Utilising small spaces

Bathroom furniture options can make the most of a small bathroom. The tall unit (above) provides ample storage with two cupboards and two open shelves for towels and toiletries.

design



See p172-177 for the complete Bathroom furniture range

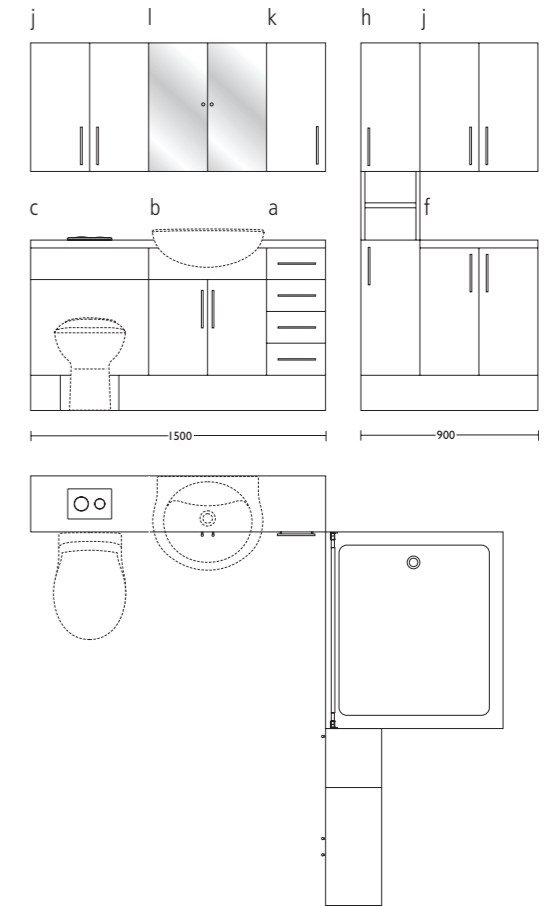

Selection Checklist

For the combination shown left, quote products listed below, adding JD:

- j S5161 600mm double wall units x 2
- l S5170 600mm mirror wall unit
- k S5163 300mm single wall unit
- h S5160 300mm tall unit
- c S5150 600mm WC unit
- b S5156 600mm basin unit
- a S5154 300mm 4 drawer unit
- f S5151 600mm double base unit

Worktop options (page 173).
Continuous plinth and handles (pages 176-177).

For further details on the Studio bathroom range, Ceraplan mixers and taps, see pages 161-162 and 207-209. For Joy shower enclosures, see pages 98-103. For Moonshadow shower kits and Rivage shower valves call 0800 590311 for a showers brochure.

Oslo

Bathroom furniture

Transform your bathroom into the perfect space to unwind. The simplicity of the maple furniture provides the ideal background against which to make either a contemporary or a classic design statement.

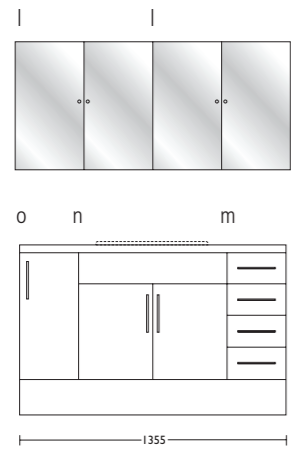

Selection Checklist

For the combination shown right, quote products listed below, adding JC:

- l S5170 700mm mirror wall units x 2
- o S5169 300mm vanity base unit
- n S5167 755mm vanity unit
- m S5168 300mm 4 drawer vanity unit

Worktop options (page 173).
Continuous plinth and handles (pages 176-177).

For further details on the Alto bathroom range and Ceramix mixers and taps ranges, see pages 163-165 and 202-203.



See p172-177 for the complete Bathroom furniture range

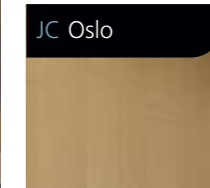

Vanity units

The drawer unit, basin unit and storage unit with door are available as vanity units (above) providing a deeper projection than the standard units allowing for a countertop basin and more valuable storage – perfect for an en-suite.

performance

Classic Collections

Ideal Standard's own heritage extends back more than a century. These classic designs are the products of experience, coupling period detail with technical expertise. So whether you have a traditional home or a modern apartment, this classic collection will help add style and opulence.



72 Plaza



76 Revue



80 Reflections

For more information go to www.barbourproductsearch.info

Plaza

With its crisp, angular detailing, Plaza evokes all the style and elegance of the new modernism of the 1930s. Designed by Dave Tilbury of Studio Levien, Plaza is flexible enough to be used in traditional or modern settings.



See p177-178 for the complete Plaza range

Plaza

58cm pedestal basins, 170 x 70cm Idealform bath; see page 184 for more classic baths. Plaza fittings used throughout; see page 212 for the complete Plaza mixers and taps range.

Plaza

For more information go to www.barbourproductsearch.info

Plaza

Inspired by Art Deco, styled for modern living. The clean cut semi-octagonal lines and mouldings of the basin are echoed in the bath, bidet and WC suite, and are complemented by the coordinating range of taps and mixers.

Design by Dave Tilbury

design

The ultimate in indulgence

The distinctively crisp semi-octagonal shape, is drawn from the great age of bathroom luxury, when classical design influences combined with modern engineering for the first time.



See p177-178 for the complete Plaza range

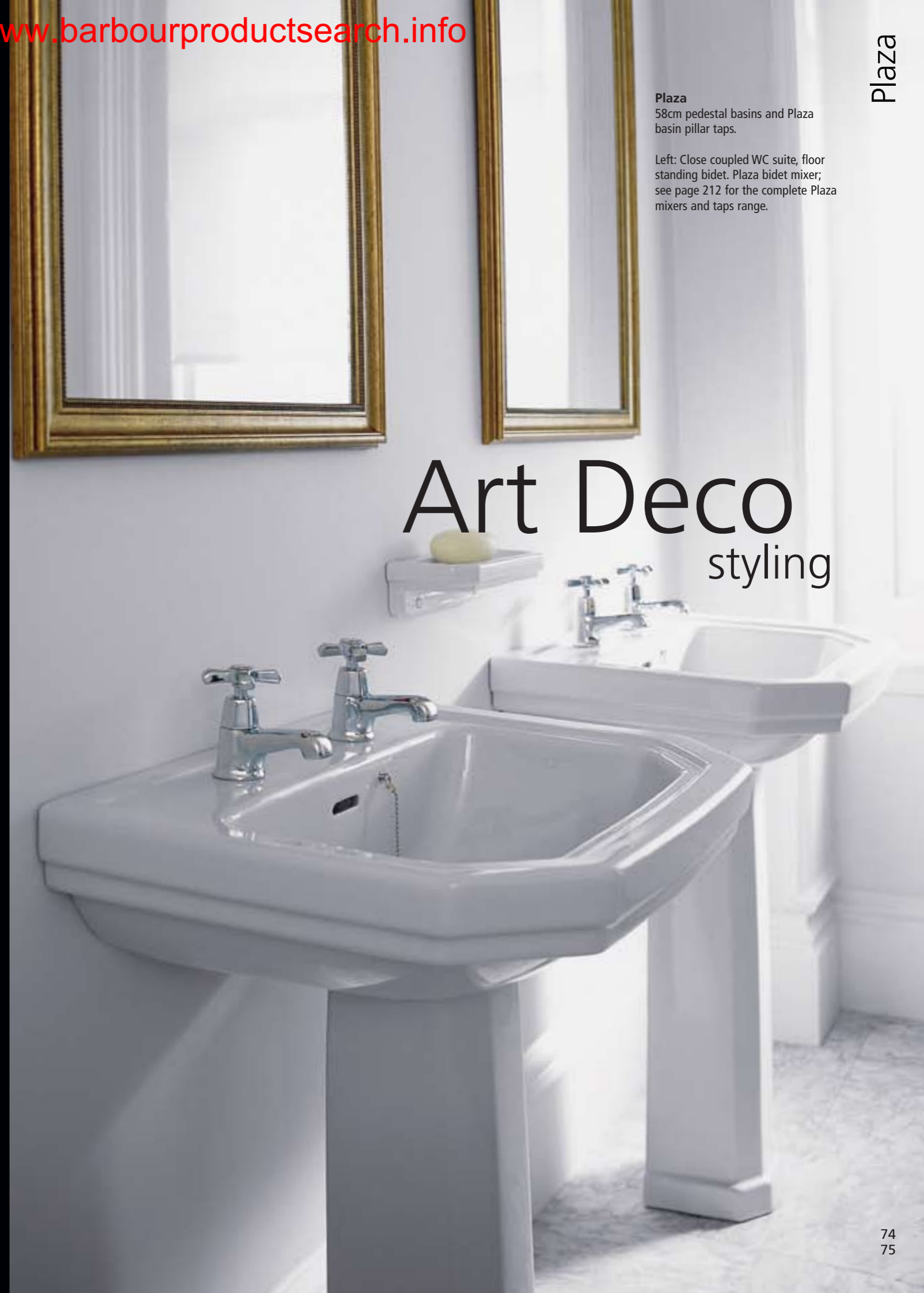

Plaza
58cm pedestal basins and Plaza basin pillar taps.

Left: Close coupled WC suite, floor standing bidet. Plaza bidet mixer; see page 212 for the complete Plaza mixers and taps range.

Art Deco styling

Revue

For more information go to www.barbourproductsearch.info

Revue

Designed by Dave Tilbury of Studio Levien, the generous proportions and elegant lines of Revue are based on traditional forms, with simple understated mouldings that make it perfect for bathrooms with character and style.



See p178-179 for the complete Revue range

Revue
60cm pedestal basin, Traditional close coupled WC suite. Roll top 170 x 80cm Idealcast bath; see pages 181-184 for more baths. Kingston mixer fittings used throughout; see page 212 for the complete Kingston mixers and taps range.

Revue

Revue combines the best of the old and the new. The traditional upstands on the cistern and the basin lend old world charm to its generously curved lines which fit easily into any contemporary setting.

Design by Dave Tilbury



See p178-179 for the complete Revue range

Revue
Traditional 50cm countertop basin.

Left: 45cm cloakroom pedestal basin and close coupled WC suite; Kingston fittings used throughout; see page 212 for the complete Kingston mixers and taps range.



For more information go to www.barbourproductsearch.info

Reflections

Reflections

60cm pedestal basin. Traditional close coupled WC suite. Harrow 170 x 70cm Idealform Plus+ bath; see pages 181-185 for more baths. Kingston fittings used throughout; see page 212 for the complete Kingston mixers and taps range.

Designed by Dave Tilbury of Studio Levien, Reflections looks back to the turn of the century with its decorative detailing. Today's interpretation is more restrained, making it suited to today's homes and lifestyles.



See p179-181 for the complete Reflections range

Reflections

The Reflections basin, with its serpentine front and moulded upstand and the bidet with its hour glass shape, evoke an age of Edwardian elegance.

Design by Dave Tilbury



See p179-181 for the complete Reflections range

Edwardian elegance



Reflections
56cm semi-countertop basin. Traditional back-to-wall WC suite. Harrow 170 x 70cm Idealform Plus+ bath; see pages 181-185 for more baths.

Left: 60cm pedestal basin. Kingston fittings used throughout; see page 212 for the complete Kingston mixers and taps range.

Baths

What could be more relaxing than sinking into a deep, steamy bath at the end of the day? Many Ideal Standard suites include a bath option, but also available is a collection of individual sizes, shapes and styles to meet your needs.

All baths are designed and made to the highest standards with our 25-year guarantee for total peace of mind. Our powerful whirlpool systems complete the collection, adding an element of luxury and invigoration to your bathroom experience.



86 Modern baths



90 First baths



92 Whirlpools



94 Classic baths

Modern baths Idealform and Idealform Plus+

Idealform baths are moulded from a high-quality acrylic sheet which is warm to the touch and provides exceptional insulation. Idealform Plus+ baths incorporate all the benefits of Idealform and more. Multiple layers combine to create exceptional strength and rigidity, resistant to creaking and movement. Luxuriously glossy and smooth to the touch, the surface is also wonderfully easy to clean and resistant to wear and tear. Each bath comes with our 25-year guarantee.

Modern baths



Idealform baths

Linda 180 bath
Idealform bath,
180 x 80cm, with
optional matching
Uniline bath panels

Other Idealform baths available

**Alto 170
Shower bath**
See page 164

Alto 170 bath
See page 165

**Alto Double-ended
bath**
See page 165

Studio 170 bath
See page 162

**Studio Spacemaker
bath**
See page 169

Studio Shower bath
See page 169

Space 120 bath
See page 168

**Space 150
Shower bath**
See page 168

**Space 170
Shower bath**
See page 168

Plaza 170 bath
See page 178

Ascot 170 bath
See page 184

First 150 bath
See page 183

First 160 bath
See page 183

First 170 bath
See page 183

First 180 bath
See page 183

Idealform Plus+ baths

Lido Arc bath
(Right) Idealform Plus+
double ended bath, 170
x 80cm, with optional
matching bath panels

Lido Corner bath
(Left) Idealform Plus+
Corner bath, 140 x 140cm,
with optional matching
bath panel

Lido 180 bath
Idealform Plus+ bath,
180 x 80cm, with optional
matching bath panels

Lexington 180 bath
Idealform Plus+ bath,
double-ended 180 x 80cm,
with optional matching
bath panels

Admiral bath
Idealform Plus+ bath,
167 x 69cm, with optional
matching bath panels
and hand grips

Marina 170 bath
Idealform Plus+ bath,
170 x 70cm, with optional
matching bath panels
and hand grips

Marina 180 bath
Idealform Plus+ bath,
180 x 70cm, with optional
matching bath panels
and hand grips

Other Idealform Plus+ baths available

Harrow 150 bath
See page 184

Harrow 170 bath
See page 184

Space 150 Shower bath
See page 168

Space 170 Shower bath
See page 168

Lido

Lido Arc Idealform Plus+ double-ended bath,
with matching bath panel.

Left: Lido Idealform Plus+ 140cm corner bath,
with matching bath panel.



See p181-183 for the complete Modern baths range

Modern baths Idealcast

The strength of cast iron with half the weight – Idealcast is a composite of resins and minerals, which is cast onto the reverse of a vacuum-formed acrylic shell. This creates a very rigid product, comparable with the solid feel most people associate with cast iron. Each bath comes with our 25-year guarantee.



Idealcast baths

Caspian 70 bath
Idealcast bath (right),
170 x 70cm, with optional
matching Uniline bath panels.

Caspian 80 bath
Idealcast bath, 170 x 80cm,
with optional matching
Uniline bath panels.

Other Idealcast baths available

Roll top bath
See page 184

See p181-183 for the complete Modern baths range



design

Designed for ease of use

Concealed by an ergonomic flat cover, the waste is operated by a control conveniently positioned on the rim of the bath.



First is our ingenious new collection of baths that have a lower step-in height (only 48cm) designed to be easily accessible for everyone, particularly children and the elderly, whilst utilising the same amount of water for your ultimate comfort. First features the Ideal Waste System, a low waste outlet that reduces the space underneath the bath.



See p183 for more First baths

First baths

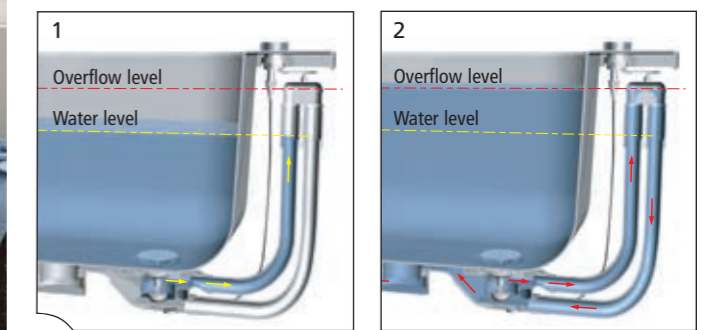

Hidden overflow system

The Ideal Waste System is a state-of-the-art plumbing system that features a special low waste outlet to reduce the space underneath the bath. The height of the bath is lower, but the water depth remains the same.

How it works

The patented system is based on the scientific principle of equal water levels in communicating vessels. The combined hidden overflow, waste and plug system is controlled by a simple open/close control on the edge of the bath. Instead of a traditional overflow hole, hidden behind the bath is a twin pipe overflow that is connected direct to the waste. When you fill the bath with water one side of the overflow pipe fills – exactly to the same level as the bath (See fig. 1). If you overflow the bath the water in one side of the overflow pipe will fill up and discharge over the bend and down the other side of the overflow pipe, directly into the waste system (See fig. 2).

innovation

Our whirlpool baths have been designed with powerful jets of warm water that soothe and caress tired muscles and joints, restoring the body through gentle massage. Each whirlpool system – Twin Plus or Basic has a different style of jet with its own distinctive features, providing an invigorating experience. A separate Whirlpools Collection brochure is available, call 0800 590 311 for a free copy.

Whirlpools



See p183-184 for the complete whirlpool range

Innovation

Twin Plus

Twin Plus uses minimalist aesthetics with a whole host of innovative features including multiple whirlpool jets that release streams of high pressure water for an invigorating experience. They have been purposely designed with a flat and smooth surface for extra comfort and easy cleaning. Alto Bath shown left.



Basic whirlpool system

Our Basic system offers a touch of luxury that everybody can afford. Easy to use, thanks to its digital starter and level sensor, its jets have adjustable volume and direction. The perfect partner to our Velox bath, it is an ideal introduction to a new way of bathing.





Roll top baths

An Idealcast roll top bath will be delivered with an external matt finish for you to decorate to complement your bathroom design scheme.

design



Ideal Standard offers a range of traditional baths in Idealform, Idealform Plus+ and Idealcast. Whether creating a freestanding-look bathroom with an Idealcast roll top bath, or a more built-in look, there are designs and sizes to suit.

Each bath comes with our 25-year guarantee.

Classic baths



Classic baths

Roll top bath
(Far left) 170 x 80cm
Idealcast bath.

Ascot 170 bath
170 x 75cm
Idealform bath
with optional handgrips.

Harrow 170 bath
(Left) 170 x 70cm
Idealform Plus+ bath
with optional handgrips.

Harrow 150 bath
150 x 70cm
Idealform Plus+ bath
with optional handgrips.

Other Classic baths available

Plaza 170 bath
See page 178

Kingston fittings used
throughout; see page 212
for the complete range of
Kingston mixers and taps.

See p184-185 for the complete Classic baths range

Showers

Our shower enclosures and trays are available in a wide range of styles and sizes to complement any bathroom layout. New ideas and thoughtful features run right across the range and all our enclosures combine innovative design with contemporary styling.



98 Joy



104 Connect



110 Tipica



116 Idealite shower trays



118 Shower fittings

Joy

Joy's clean styling features high-quality frameless doors, 6mm glass and sleek, silver finish frames. The uncompromising engineering is reflected in the 10 year guarantee for the enclosure. Available with pivot, sliding and space saving folding doors the Joy range offers a range of styles and sizes to complement your bathroom.



See p185-190 for the complete Joy range



Joy Alcove enclosure
Left: **Joy Alcove Pivot** Shown here with the Trevi Outline valve and Trevi Outline shower kit. Available sizes: 700, 750, 800, 850 and 900mm. Also available **Joy Large Alcove Pivot** (not shown). Available size: 1200mm.

Top: **Joy Large Alcove Slider** Shown here with the Trevi CTV valve and Elipse shower kit. Available sizes: 1000, 1100, 1150 and 1200mm.

Above: **Joy Alcove Infold** Shown here with the Trevi Outline valve and Trevi Outline shower kit. Available sizes: 700, 750, 800, 850 and 900mm. Also available **Joy Large Alcove Infold** (not shown). Available size: 1200mm.

Joy Corner enclosures

Beautifully constructed Joy combines a glorious showering experience with no-nonsense practicality. Joy Corner shower enclosures are available with pivot, sliding and space saving folding doors.



Easy installation
With up to 50mm adjustment for out of plumb walls, Joy is designed to be a pleasure to install.

design

Joy Corner enclosure

Right: **Joy Corner Entry** Shown here with the Trevi CTV valve and Trevi Elipse shower kit. Available sizes: 800, 850 and 900.

Left: **Joy Corner Infold** Shown here with the Trevi Outline valve and Trevi Outline shower kit. The Joy Infold door opens inwards to give easy access where space is limited. Available sizes: 700, 750, 800, 850 and 900mm.

Above: **Joy Corner Pivot** Shown here with the Trevi Outline valve and Trevi Outline shower kit. Available sizes: 700, 750, 800, 850 and 900mm.

See p185-190 for the complete Joy range



Joy Quadrant enclosure

Featuring curved sliding doors, the Joy Quadrant offers a contemporary and distinctive option for creating a spacious showering area.



Joy Quadrant enclosure

Above: Shown here with the Trevi Outline valve and Trevi Outline shower kit. Available sizes: 800 and 900mm.

Joy Pentagon enclosure

The Joy pentagon fits comfortably into the corner of the smallest bathroom. This clever design will maximise your showering experience.



Joy Pentagon enclosure

Far left: **Joy Pentagon Pivot** Shown here with the Trevi TT Rivage valve and Trevi Moonshadow BC shower kit. Available sizes: 800 and 900mm.

Left: **Joy Pentagon Infold** Shown here with the Trevi TT Rivage valve and Trevi Moonshadow BC shower kit. The Joy Infold door opens inwards to give easy access where space is limited. Available sizes: 800 and 900mm.

See p185-190 for the complete Joy range

For more information go to www.barbourproductsearch.info

Connect

Choose your style

The Connect range makes it easy to find the right shower enclosure for you – they're all cleverly designed to be easy to install and fit into the tightest of spots. All enclosures are unbeatable on quality too – they're designed for living, featuring 4mm glass and having each been tested to a minimum of 20,000 uses – meaning that these good looks are engineered to last.



Connect Quadrant enclosure
Easy installation is the watchword of the Connect range, even the Quadrant's curved doors can be adjusted after installation for an optimum fit. Shown here with Trevi TT Ascari valve and Moonshadow fixed overhead shower kit. Available sizes: 800 x 800 and 900 x 900mm.



See p190-195 for the complete Connect range



Connect Corner enclosure

It's always nice to have options.

Connect is a flexible range which is designed to fit any space between 700 and 1200mm in length. With a choice of pivot, slider, infold or quadrant doors, Connect gives total flexibility to suit any installation. Perfecting a beautiful bathroom couldn't be easier as Connect is available in satin silver or gloss white frame finish complete with either clear or modesty safety glass for extra peace of mind.

Connect Corner enclosure

Left: **Connect Corner Infold** Shown here with Trevi TT Ascari valve and Trevi Moonshadow BC shower kit. Available sizes: 700, 760, 800, 850 and 900mm.

Top right: **Connect Corner Pivot** Shown here with the Trevi TT Ascari valve and Trevi Moonshadow BC shower kit. Available sizes: 700, 760, 800, 850 and 900mm.

Right: **Connect Corner Slider** Shown here with the Trevi TT Ascari valve and Trevi Moonshadow BC shower kit. Easy access makes the Connect Slider a pleasure to use, and it's available in larger sizes for an even more luxurious experience. Available sizes: 1000 and 1200mm.

Also available **Connect Corner Entry** (not shown). Available sizes: 800, 850, 900, 1000 and 1200mm.



See p190-195 for the complete Connect range



See p190-195 for the complete Connect range



Connect Alcove enclosure

It's not just the look and feel of a shower enclosure that is important – the design has to be well thought out too. Connect makes installation easy with up to 50mm of adjustment for out of true walls.

Connect Alcove enclosure

Left: **Connect Alcove Slider** Shown here with Trevi TT Ascari valve and Mooshadow BC shower kit. Available sizes: 1000 and 1200mm.

Above: **Connect Alcove Infold** Shown here with the Trevi CTV valve and Trevi Ellipse shower kit. The Tipica Infold door opens inwards to give easy access where space is limited. Available sizes: 700, 760, 800, 850 and 900mm.

Above right: **Connect Alcove Pivot** Shown here with the Trevi Link valve and Trevi Ellipse shower kit. Available sizes: 700, 760, 800, 850 and 900mm.



Finishing touches

Coordinating top caps and seals, along with concealed screws and fixings make for a smart finished look.

innovation

For more information go to www.barbourproductsearch.info

Tipica

Affordable design

Affordability is the keyword of the Tipica range, which makes it easy to combine economy with style and, of course, the quality and durability of all Ideal Standard products. Our different designs and door options make for easy access, whatever the bathroom layout.



See p195-197 for the complete Tipica range

Tipica Quadrant enclosure
Shown here with the Trevi TT Ascari valve
and Trevi Moonshadow BC shower kit.
Available sizes: 800 x 800 and 900 x 900mm.



Tipica Corner enclosure

Available in pivot, sliding, infold or quadrant doors in a range of key sizes, Tipica maximises the available space in your bathroom, without compromising style.



Tipica Corner enclosure

Top left: **Tipica Corner Infold** Shown here with the Trevi CTV valve and Trevi Elipse shower kit. The Tipica Infold door opens inwards to give easy access where space is limited. Available sizes: 750, 800 and 900mm.

Left: **Tipica Corner Entry** Shown here with the Trevi CTV valve and Trevi Elipse shower kit. Available sizes: 800 and 900mm.

Right: **Tipica Corner Slider** Shown here with the Trevi TT Ascari valve and Trevi Moonshadow BC shower kit. Available size: 1200mm.

Also available: **Tipica Corner Pivot**
Available sizes: 750, 800 and 900mm.



See p195-197 for the complete Tipica range



Peace of mind

Designed with easy installation in mind, the doors of our pivot, slider, quadrant and corner entry enclosures can all be adjusted after installation.

performance

Tipica Alcove enclosure

Left: *Tipica Alcove Infold* Shown here with the Trevi Link valve and Trevi Elipse shower kit. The Tipica Infold door opens inwards to give easy access where space is limited. Available sizes: 750, 800 and 900mm.

Top: *Tipica Alcove Pivot* Shown here with the Trevi CTV valve and Trevi Elipse shower kit. Available sizes: 750, 800 and 900mm.

Right: *Tipica Alcove Slider* Shown here with the Trevi TT Ascari valve and Trevi Moonshadow BC shower kit. Available size: 1200mm.

Tipica Alcove enclosures

With simple good looks, ease of access and installation, style and quality does not have to come at a premium. The Tipica range is designed for real life – all our enclosures meet or exceed all relevant UK and European standards.



See p195-197 for the complete Tipica range

Idealite low profile shower trays

These slim, lightweight trays with a height of just 45mm complement Ideal Standard shower enclosures. Every tray comes complete with a 90mm waste and for complete flexibility of installation, there are tray options with integral upstands to allow for tiling to the surface of the tray.

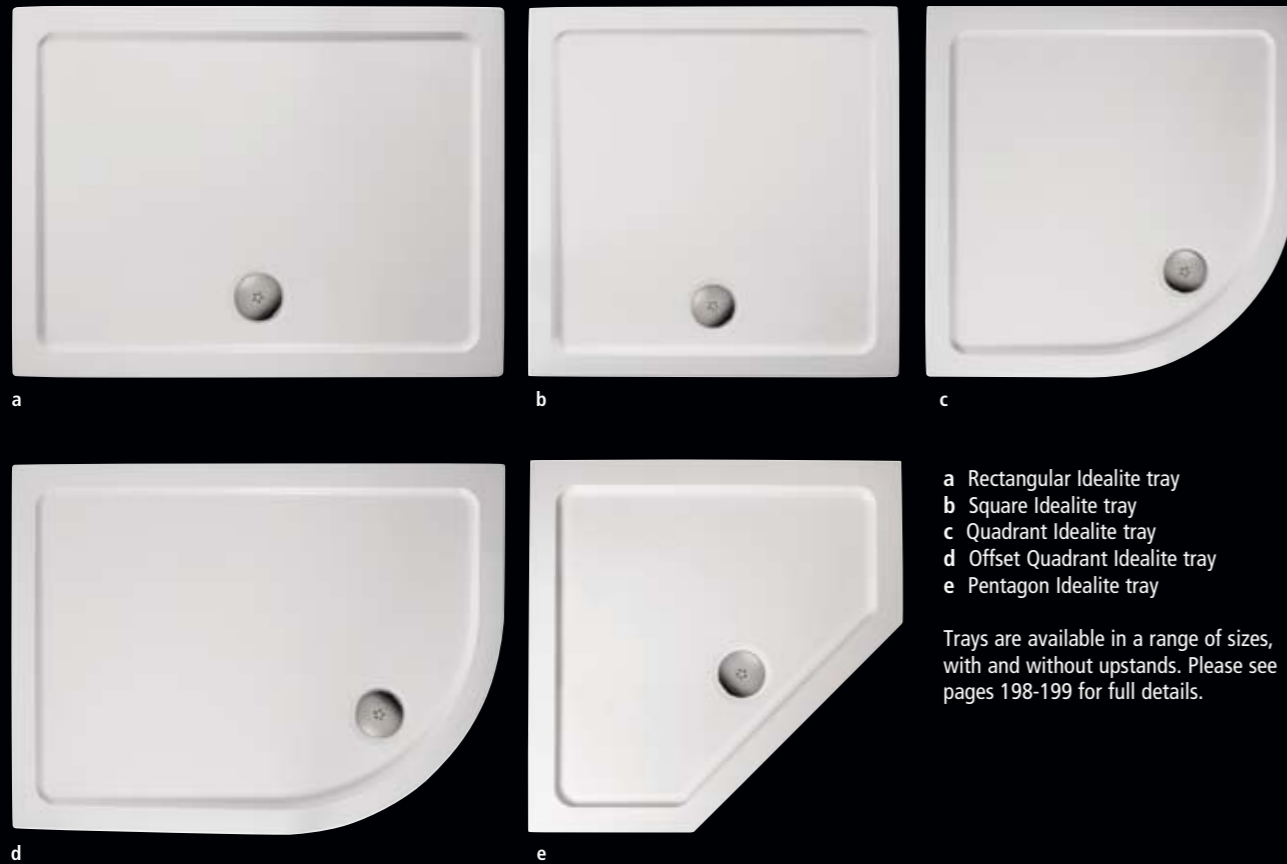

- a Rectangular Idealite tray
- b Square Idealite tray
- c Quadrant Idealite tray
- d Offset Quadrant Idealite tray
- e Pentagon Idealite tray

Trays are available in a range of sizes, with and without upstands. Please see pages 198-199 for full details.



Riser tray kit

Idealite shower trays can be fitted with risers when pipework is above floor level. Once in position the tray is easily levelled by adjusting the height of each leg.

See p198-199 for more information

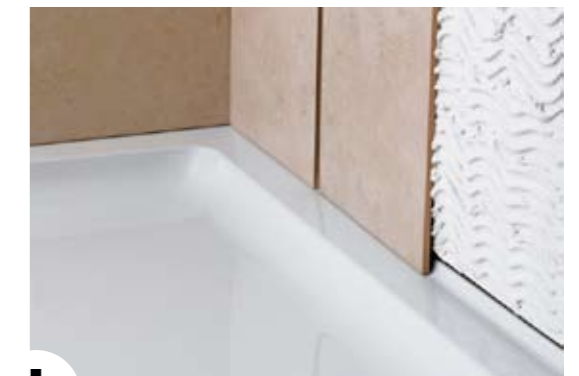

Integral upstands

The range includes shower trays with integral upstands. The upstand is designed to be tiled over and allows for tiling down to the shower tray surface (see above). Where an upstand is not required around the whole tray, a roll of flexible adhesive upstand is available to purchase which can be cut to size as required.

design



Light and easy

Idealite low profile shower trays are substantially lighter than conventional shower trays. With a height of just 45mm, they are strong and durable with contemporary good looks.

innovation

Complete shower experience

Our showers' superior technology is focused on the welfare of your family and the environment, with features such as thermostatic control, cool-body construction and water saving devices. Ideal Standard offers a five-year guarantee on an extensive collection of shower valves, shower kits and accessories and with Trevi technology you get total reliability and quality for a great shower, every time. For more information, please call 0800 590 311 for an Ideal Standard Showers brochure.



Innovation

TT Active
The beautifully clean and contemporary lines of the TT Shower Collection mirror the meticulous technology at the heart of their design. The temperature handle delivers precise thermostatic control, for total safety.



Twin Sealing system

The built-in TT Active mixer (above) is simple and easy to install. A water proof foam seal within the faceplate sealing gasket compresses to form a flexible seal over uneven surfaces. The second seal fits into the tiling trim surrounding the valve in the wall providing an additional seal against water penetration – the perfect choice for uneven surfaces such as handcrafted tiles or mosaics.

performance



Alto Ecotherm

Alto Ecotherm is as simple to install as it is to operate and looks great on any bathroom wall. With its built-in safety controls and Cool Body technology, it's ideal for families. Shown here, Alto Ecotherm exposed shower valve, fast fix wall bracket and three-function shower kit.

Mixers and Taps

Mixer and tap fittings are an important element in bathroom design. This collection gives you a wide choice in fittings, ranging from contemporary to traditional Victorian styles and a comprehensive choice of finishes. Ideal Standard has used top designers from all over the world to design each collection with individuality and creativity. This attention to design married with technological innovation ensures that Ideal Standard taps and mixers add the finishing touch to any bathroom.



124 Academy



126 Active

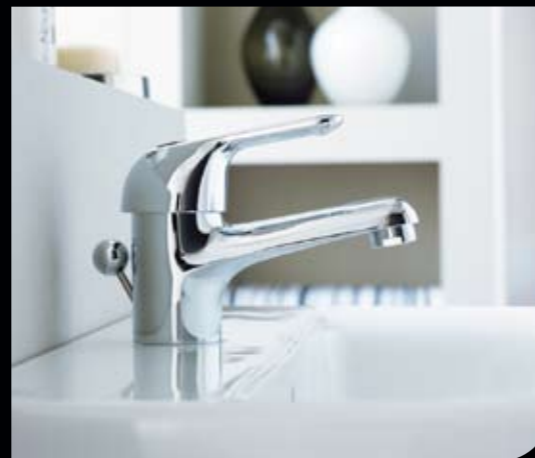

130 Tratto



132 Ceramik



134 Cone



136 Waterways



136 Waterways CD



138 Ceraplan SL



140 Ceraplan Disc



140 Ceraplan Duo



142 Alto



144 Plaza



146 Kingston

Water saving and safety solutions

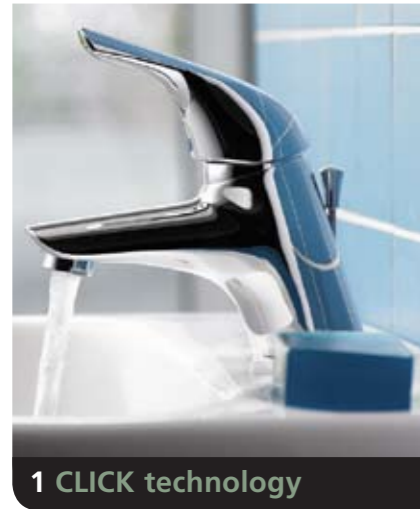

1 CLICK technology

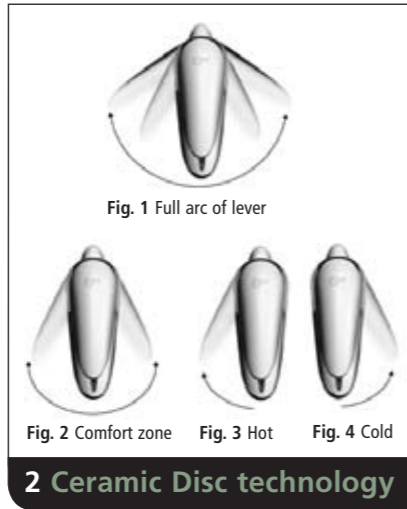

2 Ceramic Disc technology



3 Thermostatic control



4 Temperature limit stop

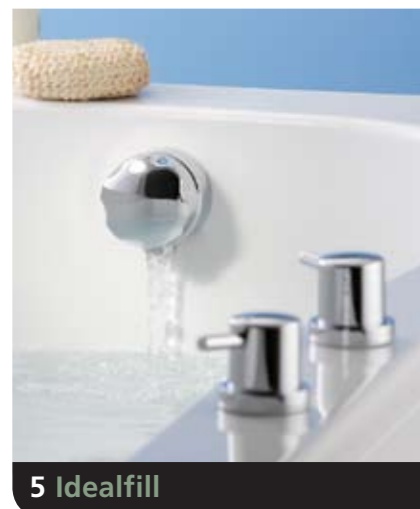

5 Idealfill



6 TopFix installation

1 CLICK technology

The single lever basin mixer and bidet mixer incorporate a CLICK feature that encourages water saving – the user lifts the handle until they feel a slight resistance. This resistance informs the user that the fitting is delivering only 50% of its maximum flow potential. Lifting the handle further enables the fitting to deliver maximum flow. CLICK technology is available on Ceramix and Ceraplan.

2 Ceramic Disc technology

The multi-port cartridge brings a unique feature for easy temperature control. A single lever controls the pressure and temperature within a unique comfort zone, between 30-45°C. This gives more sensitive control and provides smooth effortless handle operation even at high pressures. See fig.1-4 near left.

3 Thermostatic control

The Cool Body innovation ensures the fitting remains safe to touch, whilst thermostatic control ensures that water temperature is maintained for total comfort and safety. This means you and your children are safe regardless of any changes in water usage elsewhere in the home. Available on Active.

4 Temperature limit stop

The Temperature Limit Stop can be pre-set in any of four positions to provide extra safety. The safety stop feature on all single lever models limits the mixer delivering water in a fully opened hot position.

5 Idealfill

A new concept in bath filling, Idealfill fittings may be mounted on or around the bath or on the wall, independently of the filler, without the need for a conventional spout. The water comes from the combined filler and overflow. This enables you to turn the water on and off from a convenient place without having to stretch around a shower screen or alcove. Idealfill is a low pressure product and will work with the majority of domestic systems delivering 23 litres of water per minute – faster than any other bath filling system. Currently available in Cone.

6 TopFix installation

The Academy, Ceramix, Ceraplan SL, Disc and Duo and Active mixer ranges incorporate this new system which has an innovative patented feature, enabling the mixer to be fitted from above the basin. This avoids the difficulty of tightening the fitting in the awkward space beneath the basin, simplifying and speeding up the installation time. The matching bidet mixer is also available with the easy fit system.

Brass fittings

Cast brass body fully compliant with European standards.

Easy maintenance

Removable outlet nozzle for easy maintenance or upgrade.

Ideal Standard leads the way through technological innovation to ensure fittings are easy to install and maintain, even in hard water or low pressure areas. Many of the great engineering advances in tap manufacture were originated by Ideal Standard. These include Ceramic Disc technology, which controls water flow and temperature with impeccable precision, single lever operations which offer smooth, temperature-controlled water, dual controls for mixer bodies, and quarter turn operations for taps.

Mixers and taps	Academy	Active	Waterways	Waterways CD	Ceramix	Tratto	Cone	Ceraplan SL	Ceraplan Disc	Ceraplan Duo	Alto SL	Alto Dual Control	Plaza	Kingston
The following chart gives an overview of our complete range of mixers and taps including all water saving, time saving and safety features.														
Features														
Ceramic Disc technology – CLICK*		•			•		•	•			•	•		
Ceramic Disc technology – Multi-port		•			•	•	•	•						
Ceramic Disc technology – Quarter turn	•			•					•					
Temperature Limit Stop**		•			•	•	•	•			•	•		
Cool Body technology***		•												
TopFix installation*	•	•			•			•	•	•				
Flow regulator (5 litre per minute) and standard flow straightener****		•	•	•	•	•	•	•	•	•	•	•		•
Models available														
Basin pillar taps		•	•	•				•	•	•	•	•	•	•
Basin mixer with pop-up waste	•	•	•	•	•	•	•	•	•	•	•	•	•	•
Basin mixer without waste		•	•	•		•	•	•			•			
Bidet mixer	•	•	•	•	•	•	•	•	•	•			•	•
Bath pillar taps		•	•	•				•	•	•	•	•	•	•
Bath filler, one tap hole	•	•	•	•		•	•	•	•	•	•	•		
Bath filler, two tap holes	•		•	•	•	•	•	•	•	•	•	•		
Bath filler thermostatic, rim mounted, two tap holes		•												
Bath/shower mixer, one tap hole	•	•	•	•		•		•	•	•				
Bath/shower mixer, two tap holes	•		•	•	•	•		•	•	•	•	•	•	•
Bath/shower thermostatic, rim mounted, two tap holes		•									•	•		
Bath/shower mixer manual, wall mounted														
Shower mixer manual, wall mounted						•			•					
Shower mixer built-in manual						•								
Shower mixer thermostatic, wall mounted		•									•	•		
Shower face plate and TT, built-in		•						•						
Shower mixer built-in with diverter						•								
Idealfill and side valves								•						
Kitchen mixers	•	•												

* Applies to basin and bidet mixer ONLY. **Applies to single lever basin mixer ONLY. ***Applies to thermostats ONLY. ****Applies to basin mixer only

For more information go to www.barbourproductsearch.info

Academy
Basin mixer with pop-up waste.
Below right: Two tap hole bath filler.

Academy

Academy



Designed by Seymour Powell, Academy is inspired by powerful architectural forms. The distinctive cone handle is integrated into the whole, making the spout the visual focus. The design of Academy is an exercise in controlling both surface and line to create geometrically constructed forms with natural flowing lines. Academy uses Ceramic Disc technology – a ‘no drips’ guarantee and the quarter turn ‘thumb action’ handles are easy to use to deliver accurate water temperature and flow control.



See p200 for the complete Academy range

design

Award-winning

Ideal Standard received the Product Design Award 2007 for Active, designed by ARTEFAKT. Achim Pohl and Thomas Fiegl founded ARTEFAKT industriekultur in 1989. In collaboration with the international industry the 10 man design team develops product lines based on a philosophy of simplicity, sensuality and constancy. This has been the basis for the success of their multiple awarded product developments.

See p200-201 for the complete Active range



Active

Designed by ARTEFAKT, Active offers a wide choice of innovative fittings that combine a distinctive design and high performance features to guarantee quality, comfort and ease of use.

Sleek straight lines are complemented by soft gentle contours to create a contemporary look. Multi-port cartridge technology, the TopFix system and a host of other features ensure that all Active fittings provide consistent water pressure and are easy to install. The Cool Body feature on thermostatic fittings provides safe use, especially to vulnerable users.

Design by ARTEFAKT



Active

Single lever basin mixer with pop-up waste.

Bottom left: Dual control thermostatic bath filler.



For more information go to www.barbourproductsearch.info

Active

Dual control thermostatic bath/shower mixer.

Bottom Right: TT Exposed thermostatic shower valve with Elipse shower kit, see page 118-119 for more information on shower fittings.

Bottom far right: Single lever bath/shower mixer.



See p200-201 for the complete Active range



No cold shocks, no scalding surprises. With Active's thermostatic valves ready and waiting to deliver your shower consistently at just the right temperature, you can start to unwind before you've even turned on the tap. Our attention to technical innovation means your daily pampering is nothing short of pure luxury.

Design by ARTEFAKT

Active



Cool Body technology

The exposed thermostatic valve uses Cool Body technology to ensure the fitting remains safe to touch, giving you added peace of mind.

Innovation

See p201-202 for the complete Tratto range



Tratto
Single lever basin mixer with pop-up waste.

Left: Single lever bath/shower mixer.



Tratto

The single lever mixer is a practical, elegant design that does away with the clutter of separate taps. Streamlined and compact, Tratto incorporates Ideal Standard Ceramic Disc technology at an affordable price.



Ceramic Disc technology

The multi-port cartridge brings a unique feature for easy temperature control. A single lever controls the pressure and temperature within a unique comfort zone, between 30-45°C. This gives more sensitive control and provides smooth effortless handle operation even at high pressures. See fig.1-4 page122.

performance

See p202-203 for the complete Ceramix range



Ceramix

Ceramix is a completely new range of bathroom fittings, beautifully styled and detailed, and incorporating innovative features. The single lever basin mixer and bidet mixer incorporate CLICK technology that encourages water saving. Lifting the handle further enables the fitting to deliver maximum flow. All fittings work at low and high pressure except wall mounted fittings which are high pressure only.



Ceramix
Single lever basin mixer with pop-up waste.
Above left: Two tap hole bath filler.
Left: The Ceramix built-in single lever manual shower valve is designed to coordinate with a range of highly efficient bathroom fittings.

For more information go to www.barbourproductsearch.info

A range of contemporary minimalist taps, mixers and accessories designed by Robin Levien, Royal Designer for Industry. Ceramic discs are used throughout and the single lever bath filler uses the new smaller multi-port cartridge which allows a slimmer profile yet still gives a rapid bath fill.

Cone



See p203-204 for the complete Cone range



Idealfill

A new concept in bath filling, Idealfill fittings (above) may be mounted on or around the bath or on the wall, independently of the filler, without the need for a conventional spout. The water comes from the combined filler and overflow. This enables you to turn the water on and off from a convenient place without having to stretch around a shower screen or alcove. Idealfill is a low pressure product and will work with the majority of domestic systems delivering 23 litres of water per minute – faster than any other bath filling system.



Cone

Left: Single lever basin mixer with pop-up waste.

Top: Two tap hole bath filler.

Above: TT Cone valve with Outline shower kit, see pages 118-119 for more information on shower fittings.

innovation

Waterways



Waterways
Bath/shower mixer with Quattro handles and top mounted hose, shown on Studio 170 x 70cm Idealform bath.

Waterways CD
Right: Basin mixer with Axis handles, shown on Studio 56cm pedestal basin; see pages 161-162 for the complete Studio bathroom range.

design

Choice of handles

Ergonomic and compact, Waterways CD has an outstanding range of tap handle options including Crystal, Quattro, Studio, Aero, Tipo and Axis.

Waterways

Waterways (left) is a sleek modern range of contemporary mixers and taps with multiple tap handle options including Crystal, Quattro and Studio, offering flexibility in bathroom design.

Waterways CD

The flowing Waterways design with its Ceramic Disc (CD) technology offers unsurpassed choice in bathroom co-ordination. The Ceramic Disc cartridge mechanism turns the water from the 'off' position to fully 'on' in an ultra smooth quarter turn.



See p204-206 for the complete Waterways and Waterways CD ranges

Ceraplan SL

The Ceraplan SL collection is an innovative, beautifully styled range of precision-engineered mixer fittings that is versatile enough to complement many of our porcelain ranges. For the environmentally conscious, the CLICK cartridge in single lever basin and bidet fittings (see page 122) encourages water saving by providing a helpful reference point when using 50% of the water flow. Our temperature control technology ensures safe hot water and the patented multi-port cartridge inside our bath and shower fittings will guarantee you a drip-free bath or shower. With its sleek, modern design, hidden technology and discreet method of fixing, the Ceraplan range is an ideal choice for any bathroom.

Innovation

CLICK technology

The single lever basin mixer (below) and bidet mixer incorporate a CLICK feature that encourages water saving – the user lifts the handle until they feel a slight resistance. This resistance informs the user that the fitting is delivering only 50% of its maximum flow potential. Lifting the handle further enables the fitting to deliver maximum flow.



See p207 for the complete Ceraplan SL range

Ceraplan SL

Above: Basin pillar taps.
Left: Exposed manual shower mixer.
Right: Single lever basin mixer with pop-up waste.



See p207-209 for the complete Ceraplan range

Ceraplan

Ceraplan Duo

These fittings combine the superb design characteristics of Ceraplan with delicately sculpted conical handles to create a set of highly tactile fittings that deliver accurate water temperature and flow control. Dual control compression valves control the water flow offering the optimum performance for low pressure installations.



TopFix – simple installation

Enables the mixer to be fitted from above the basin. This avoids the difficulty of tightening the fitting in the awkward space beneath the basin, simplifying and speeding up the installation time.

Innovation

Ceraplan Disc

Elegant styling and sleek design are combined across a range of eight contemporary fittings. Ceramic Disc technology controls water flow with impeccable precision for a long lasting drip free operation.

Ceraplan Disc

Left: Dual control bath/shower mixer.

Ceraplan Duo

Above: Dual control basin mixer with pop-up waste.
Right: Dual control bath filler, two tap holes.

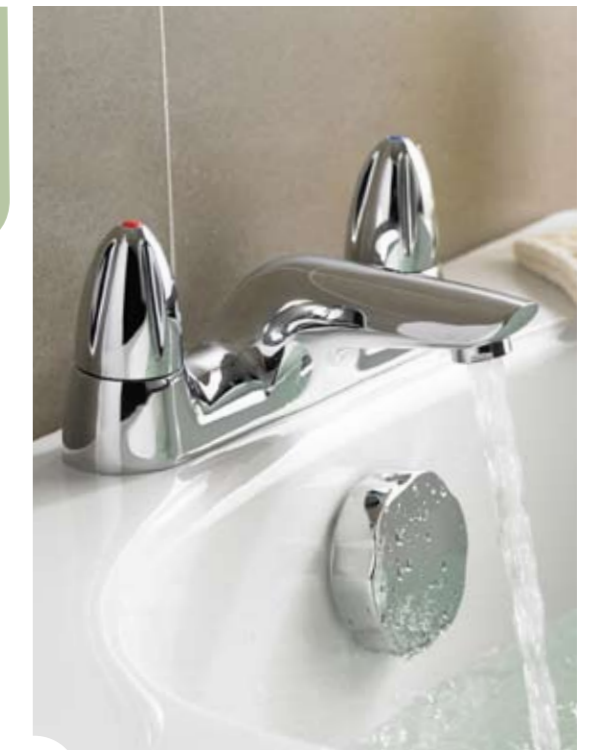

Duo handles

The distinctive conical handles shown above left on the dual control basin mixer and above on the dual control two tap hole bath filler, are integrated vertically and horizontally to create soft, smooth shapes and natural flowing lines.

design

Innovation

The fast fix bracket

Some wall fixing brackets fit inside the wall so require internal access during their installation. And if their valve is to be mounted on a solid wall then more channelling out is required for the bracket, along with extensive making good. The Alto Ecotherm attaches to the outside of the wall, offering a number of advantages such as no requirement for internal access, a stronger more robust fixing and easier fixes should leaks occur.



See p210-211 for the complete Alto range



Alto

The range features basin fittings that deliver accurate water temperature and flow control and for the environmentally conscious, the single lever basin mixer features Ideal Standards water saving CLICK technology.

If you're looking for a stylish, easy to use shower that's built to last, Alto Ecotherm is in a class of its own. The wall mounted shower valve and bath shower mixer feature the innovative and unique fixing bracket, ensuring a guaranteed quality installation. Their built-in safety controls and cool body make them safe for all the family. The ideal choice for a bathroom on a budget.



Alto

Dual control basin mixer with pop-up waste.

Left: Single lever basin mixer with pop-up waste.
Bottom left: Alto Ecotherm exposed shower mixer, bracket and three-function shower kit.



For more information go to www.barbourproductsearch.info

Plaza
Bath/shower mixer.
Right: Basin pillar taps.

Plaza

The angular grace of Plaza evokes the glamour of the Jazz Age and the range complements Ideal Standard's Art Deco-inspired Plaza porcelain suite. Plaza is the perfect choice for those seeking an Art Deco look for a period house, yet its clean lines will also complement contemporary interiors. With individual pillar taps (below), mixers and the sought-after 'telephone' shower head cradle.



See p212 for the complete Plaza range

Kingston

The Victorian elegance of the Kingston range, with its softly rounded styling, makes it an ideal choice for classical bathrooms. Fittings include the popular 'telephone' shower cradle (shown) and a choice of individual crosshead pillar taps or a mixer body. Available in chromium plated and light gold plated finishes.



See p212 for the complete Kingston range



Kingston
Bath/shower mixer.

Left: Basin mixer.
Below left: Basin pillar taps.

Concept pages 6-23



Concept: Cube 60cm Basin

- E7943 One tap hole
- E7944 Two tap holes
- E7837 Full pedestal
- E7839 Semi-pedestal
- E0157 Basin fixing set

Can be used with 550mm Cube basin unit.

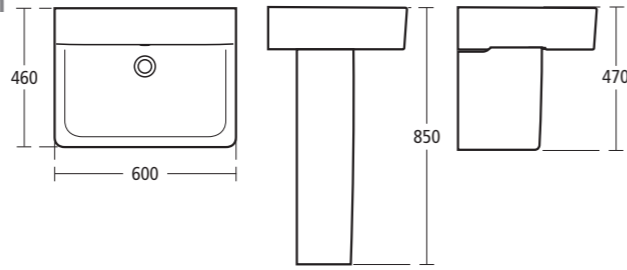

Concept: Sphere 55cm Basin

- E7862 One tap hole
- E7863 Two tap holes
- E7837 Full pedestal
- E7839 Semi-pedestal
- E0157 Basin fixing set

Can be used with Sphere worktop on Sphere/Arc basin units: 550, 600 and 800mm.

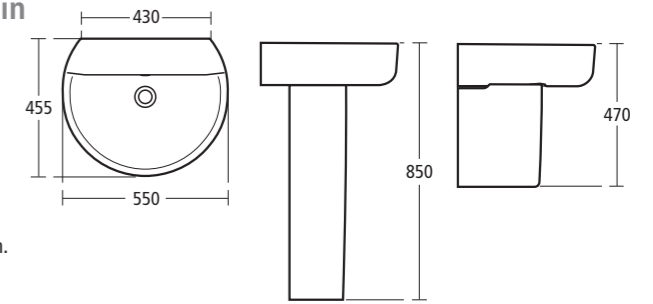

Concept: Sphere 50cm Basin

- E7892 One tap hole
- E7894 Two tap holes
- E7837 Full pedestal
- E7839 Semi-pedestal
- E0157 Basin fixing set

Can be used with Sphere worktop on Sphere/Arc basin units: 500, 550, 600 and 800mm.

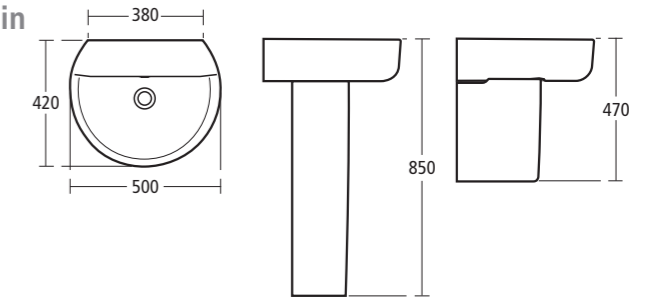

Concept: Sphere 45cm Handrinse basin

- E8055 One tap hole
- E8056 Two tap holes
- E7838 Cloakroom pedestal
- E7840 Small semi-pedestal
- E0157 Basin fixing set

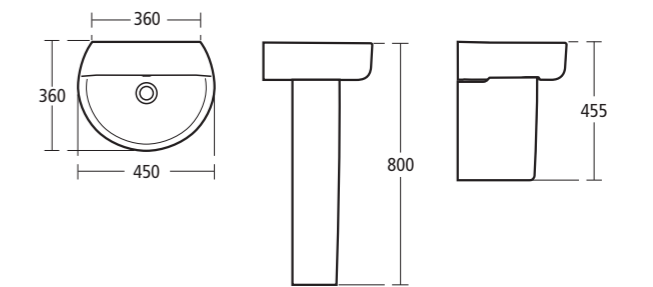

Concept: Sphere 55cm Semi-countertop basin

- E7921 One tap hole
- E7922 Two tap holes

Use with Concept semi-countertop basin unit 600 x 300mm.

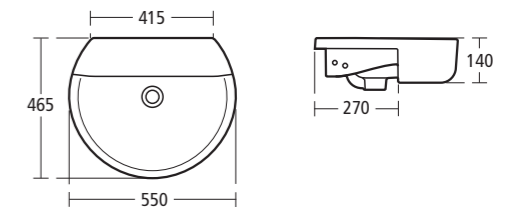

Concept: Sphere 45cm Semi-countertop basin

- E7979 One tap hole
- E8064 Two tap holes

Use with Concept semi-countertop basin units: 500 x 300 and 600 x 300mm.

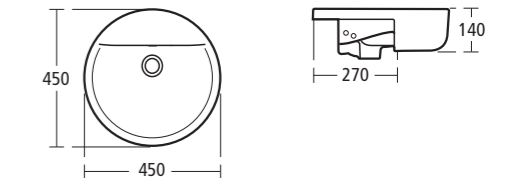

Concept: Sphere 43cm Vessel basin

- E8039 One tap hole

Can be used with a vessel worktop on Sphere/Arc basin units: 500, 550, 600 and 800mm.

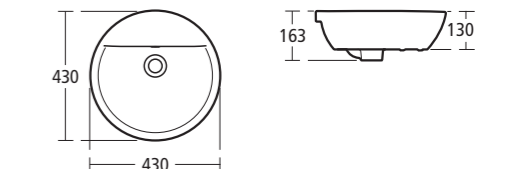

Concept: Cube 55cm Basin

- E7842 One tap hole
- E7843 Two tap holes
- E7837 Full pedestal
- E7839 Semi-pedestal
- E0157 Basin fixing set

Can be used with 500mm Cube basin unit.

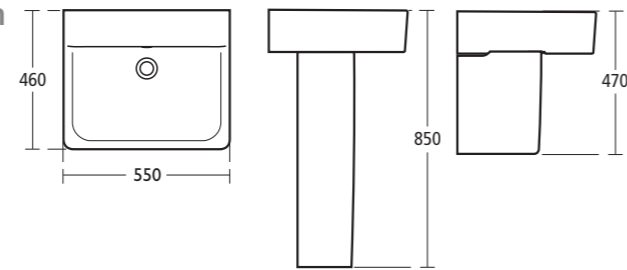

Concept: Cube 50cm Basin

- E7881 One tap hole
- E7882 Two tap holes
- E7837 Full pedestal
- E7839 Semi-pedestal
- E0157 Basin fixing set

Can be used with 450mm Cube basin unit.

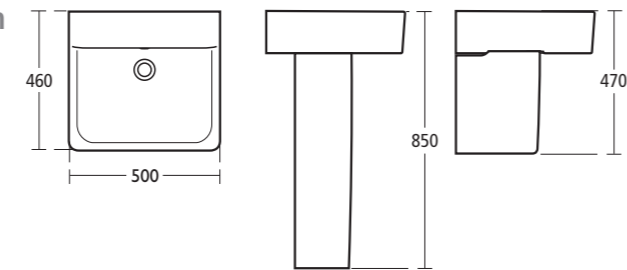

Concept: Cube 40cm Handrinse basin

- E8031 One tap hole
- E8032 Two tap holes
- E7838 Cloakroom pedestal
- E7840 Small semi-pedestal
- E0157 Basin fixing set

Can be used with 350mm Cube basin unit.

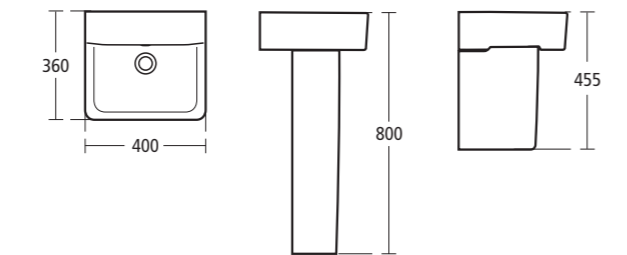

Concept: Cube 55cm Short-projection basin

- E7992 One tap hole
- E7885 Two tap holes
- E7837 Full pedestal
- E7839 Semi-pedestal
- E0157 Basin fixing set

Can be used with 500mm Cube basin unit.

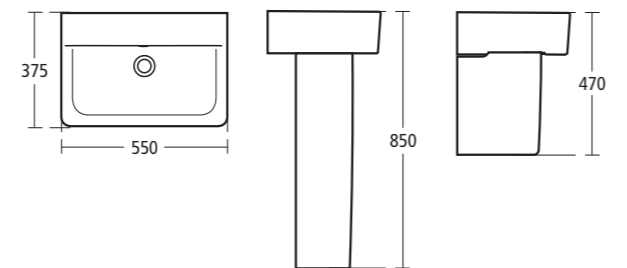

Concept: Cube 50cm short-projection semi-countertop basin

- E7933 One tap hole, left-handed
- E7934 One tap hole, right-handed
- E7937 Two tap holes

Use with Concept slimline semi-countertop basin units: 500 x 210mm and 600 x 210mm.

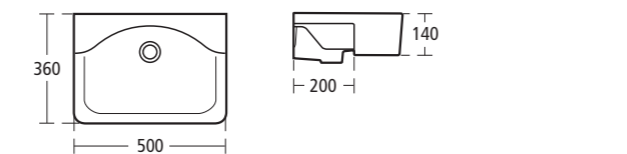



Concept: Arc 60cm Basin

- E7872 One tap hole
- E7874 Two tap holes
- E7837 Full pedestal
- E7839 Semi-pedestal
- E0157 Basin fixing set

Can be used with Arc worktop on Sphere/Arc basin units: 600 and 800mm.

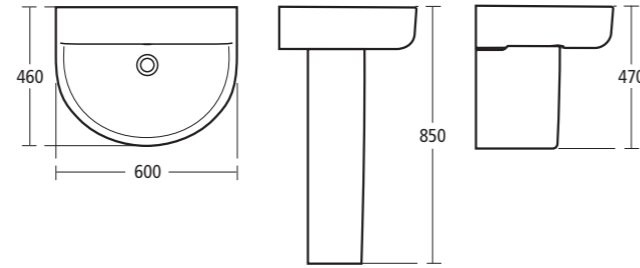

Concept: Arc 55cm Countertop basin

- E7976 One tap hole
- E7977 Two tap holes

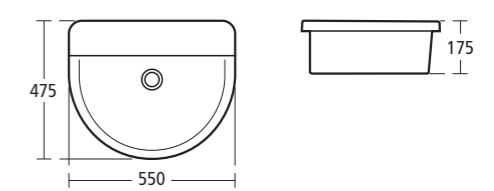

Concept: Arc 55cm Basin

- E7852 One tap hole
- E7853 Two tap holes
- E7837 Full pedestal
- E7839 Semi-pedestal
- E0157 Basin fixing set

Can be used with Arc worktop on Sphere/Arc basin units: 550, 600 and 800mm.

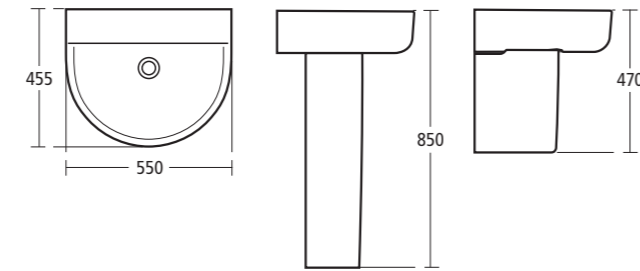

Concept Close coupled WC Cube suite

- E7871 Close coupled WC bowl, horizontal outlet
- E7859 Cube cistern with dual flush valve, 6/4 litres
- E7969 Cube cistern with dual flush, 4/2.6 litres
- E7918 Seat and cover
- E7917 Seat and cover, slow close

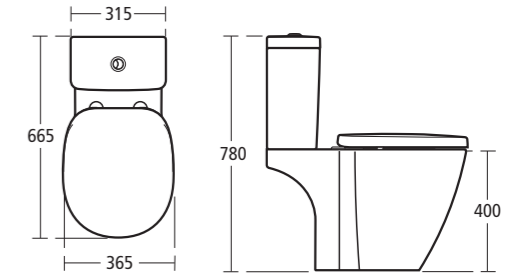

Concept: Arc 45cm Handrinse basin

- E7966 One tap hole
- E7967 Two tap holes
- E7838 Cloakroom pedestal
- E7840 Small semi-pedestal
- E0157 Basin fixing set

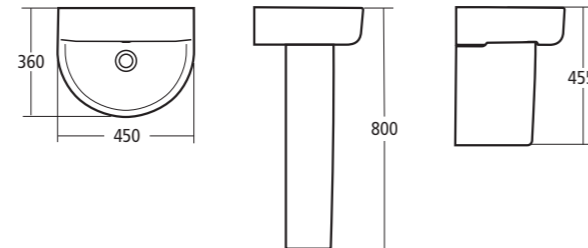

Concept Close coupled WC Arc suite

- E7871 Close coupled WC bowl, horizontal outlet
- E7860 Arc cistern with dual flush valve, 6/4 litres
- E7855 Arc cistern with dual flush valve, 4/2.6 litres
- E7918 Seat and cover
- E7917 Seat and cover, slow close

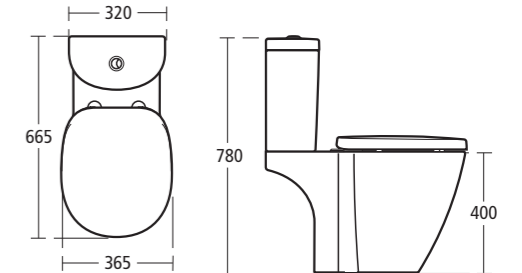

Concept: Arc 35cm Handrinse basin

- E7932 Two tap holes
- E7838 Cloakroom pedestal
- E0157 Basin fixing set

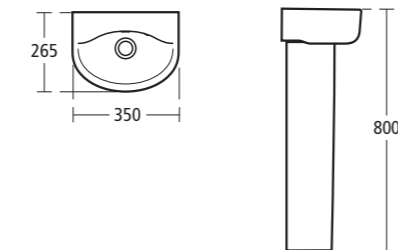

Concept Close coupled back-to-wall WC Cube suite

- E7941 Close coupled back-to-wall WC bowl, horizontal outlet
- E7859 Cube cistern with dual flush valve, 6/4 litres
- E7969 Cube cistern with dual flush valve, 4/2.6 litres
- E7918 Seat and cover
- E7917 Seat and cover, slow close

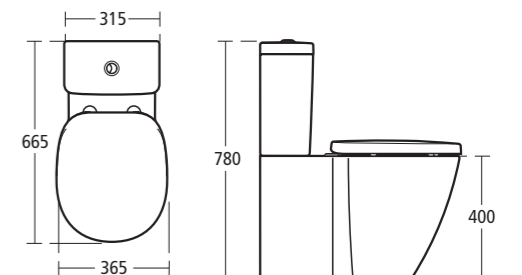

Concept: Arc 45cm Corner handrinse basin

- E7928 One tap hole
- E7929 Two tap holes
- E7838 Cloakroom pedestal
- E0157 Basin fixing set

Can be used with Concept basin corner unit.

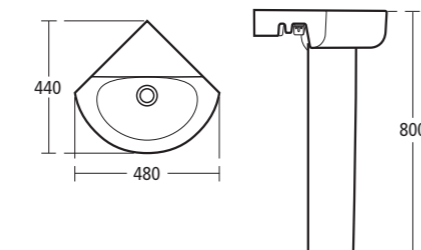

Concept Close coupled back-to-wall WC Arc suite

- E7941 Close coupled back-to-wall WC bowl, horizontal outlet
- E7860 Arc cistern with dual flush valve, 6/4 litres
- E7855 Arc cistern with dual flush, 4/2.6 litres
- E7918 Seat and cover
- E7917 Seat and cover, slow close

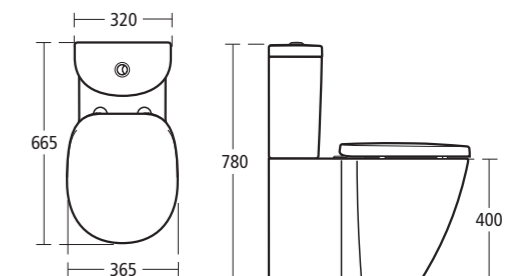

Concept Back-to-wall WC suite



- E7916** Back-to-wall WC bowl, horizontal outlet
- E7918** Seat and cover
- E7917** Seat and cover, slow close

Can be used with all Concept WC units.
For Conceala cisterns see page 181.

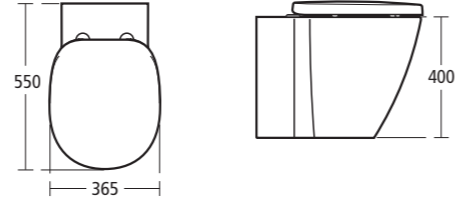

Concept Wall mounted WC suite



- E7850** Wall mounted WC bowl, horizontal outlet
- E7918** Seat and cover
- E7917** Seat and cover, slow close
- E0060** Support brackets (pair)

Can be used with all Concept WC units.
For Conceala cisterns see page 181.

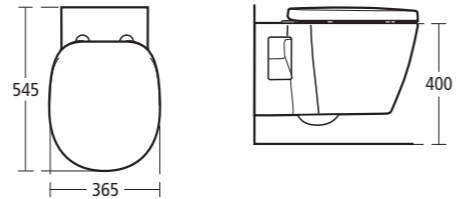

Concept Freestanding bidet



- E7994** One tap hole

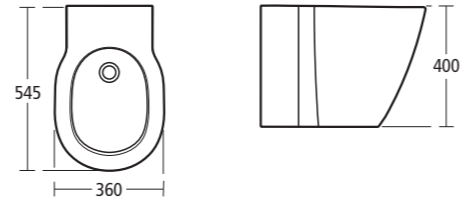

Concept Wall mounted bidet



- E7996** One tap hole
- E0060** Support brackets (pair)

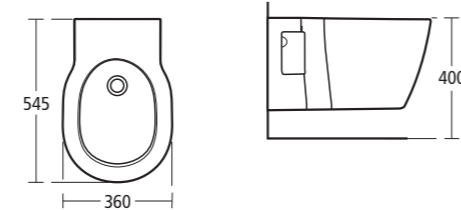

Concept 170 x 75cm Bath



- E7293** Two tap holes, complete with Ideal Waste System
- E7353** No tap holes, complete with Ideal Waste System
- E7359** 170cm front bath panel
- E7369** 75cm end bath panel
- E7295** Two tap holes, for standard waste
- E7354** No tap holes, for standard waste
- E3194** Unilux 170cm front panel
- E3195** Unilux 75cm end panel

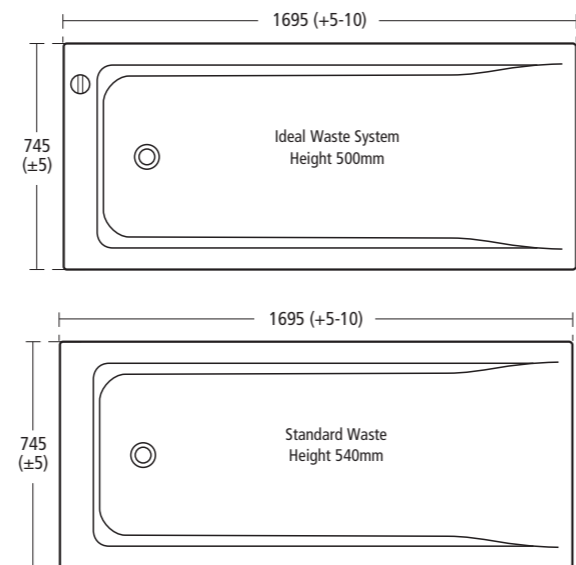

Scale 1:25

Concept 170 x 70cm Bath



- E7291** Two tap holes, complete with Ideal Waste System
- E7351** No tap holes, complete with Ideal Waste System
- E7359** 170cm front bath panel
- E7368** 70cm end bath panel
- E7292** Two tap holes, for standard waste
- E7352** No tap holes, for standard waste
- E3194** Unilux 170cm front panel
- E3169** Unilux 70cm end panel

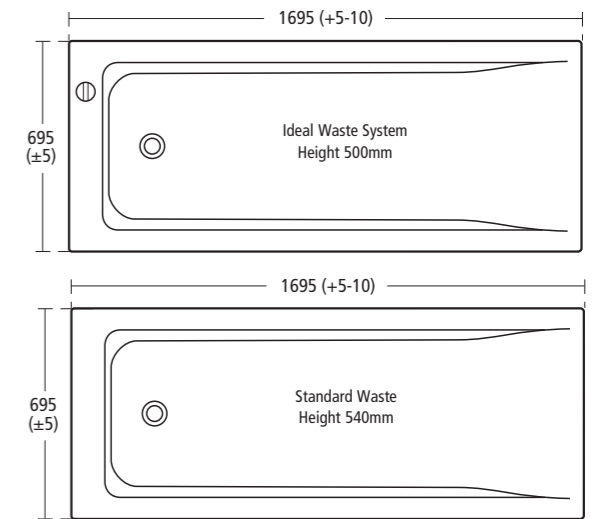

Concept 150 x 70cm Bath



- E7296** Two tap holes, complete with Ideal Waste System
- E7355** No tap holes, complete with Ideal Waste System
- E7371** 150cm front bath panel
- E7368** 70cm end bath panel
- E7297** Two tap holes, for standard waste
- E7356** No tap holes, for standard waste
- E4180** Uniline 150cm front bath panel
- E4140** Uniline 70cm end bath panel

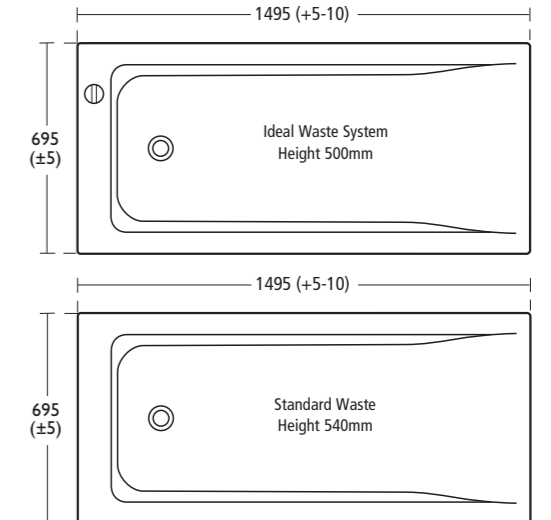

Concept 170 x 75cm Double ended bath



- E7298** Two tap holes, complete with Ideal Waste System
- E7357** No tap holes, complete with Ideal Waste System
- E7359** 170cm front bath panel
- E7369** 75cm end bath panel
- E7299** Two tap holes, for standard waste
- E7358** No tap holes, for standard waste
- E3194** Unilux 170cm front panel
- E3195** Unilux 75cm end panel

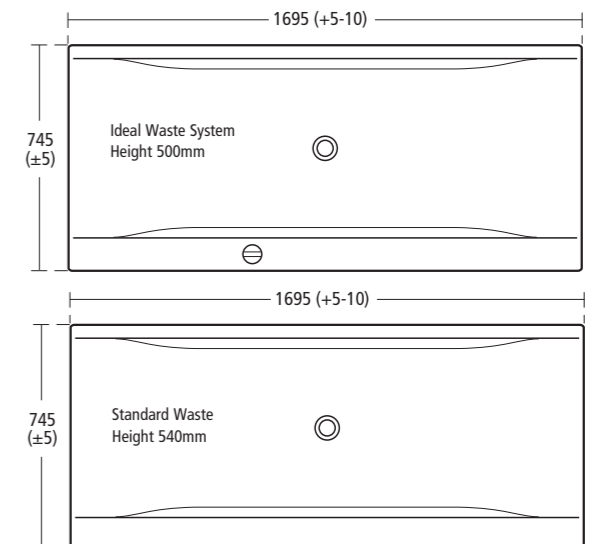

Scale 1:25

Please add the following colour reference to code when ordering: Dark Walnut effect **SX**, American Oak effect **SO**, White Gloss **WG**, Walnut effect/White **UJ**, Oak effect/White **UH**. Mirrored wall units, shelf link unit, worktops, plinths and bath panels are only available in three colour options: Dark Walnut effect **SX**, American Oak effect **SO** and White Gloss **WG**.

Concept 170 x 70cm Shower bath

- E7362 No tap holes, right-hand, complete with Ideal Waste System
- E7363 No tap holes, left-hand, complete with Ideal Waste System
- E7372 Front bath panel
- E7368 70cm end bath panel
- E7407 AA Curved bath shower screen

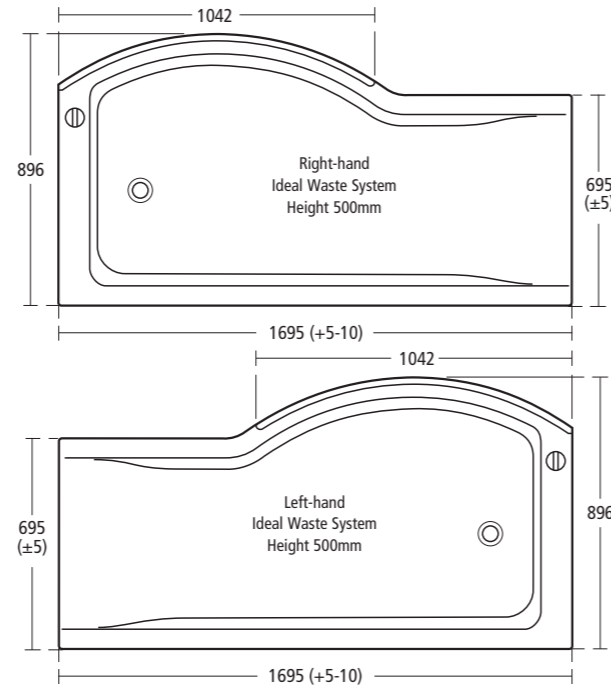

Concept: Sphere/Arc Basin unit wall mounted

- E6447 500mm Sphere/Arc basin unit, one drawer, for 50cm basins
- E6448 550mm Sphere/Arc basin unit, one drawer, for 50 and 55cm basins
- E6449 600mm Sphere/Arc basin unit, one drawer, for 50, 55 and 60cm basins
- E6450 800mm Sphere/Arc basin unit, one drawer, for 50, 55 and 60cm basins

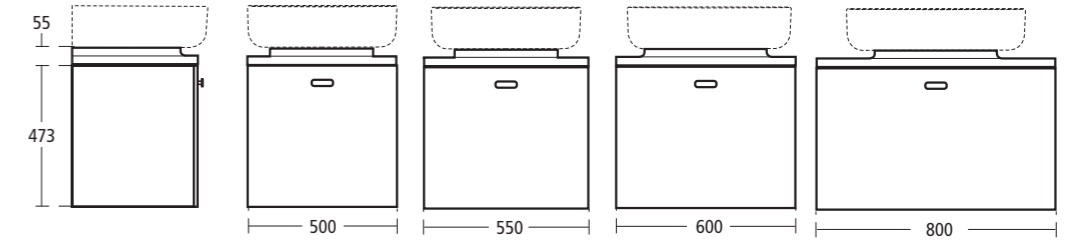
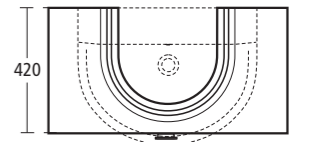

Concept Worktops

- | Sphere worktop | Arc worktop | Vessel worktop |
|-------------------|-------------------|-------------------|
| E6767 500 x 420mm | E6768 500 x 420mm | E6623 500 x 420mm |
| E6769 550 x 420mm | E6771 550 x 420mm | E6624 550 x 420mm |
| E6772 600 x 420mm | E6773 600 x 420mm | E6625 600 x 420mm |
| E6774 800 x 420mm | E6775 800 x 420mm | E6626 800 x 420mm |

J428467 *Space saving basin waste, use in all Concept basin units to maximise the internal storage capacity.

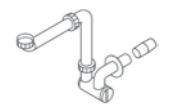
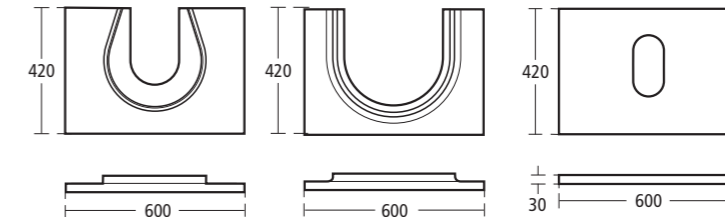

(Worktops available in three colour options)

Concept 170 x 70cm Water saving bath

- E7307 Two tap holes, right-hand, complete with Ideal Waste System
- E7308 Two tap holes, left-hand, complete with Ideal Waste System
- E7366 No tap holes, right-hand, complete with Ideal Waste System
- E7367 No tap holes, left-hand, complete with Ideal Waste System
- E7374 Front bath panel
- E7375 55cm end bath panel
- E7368 70cm end bath panel

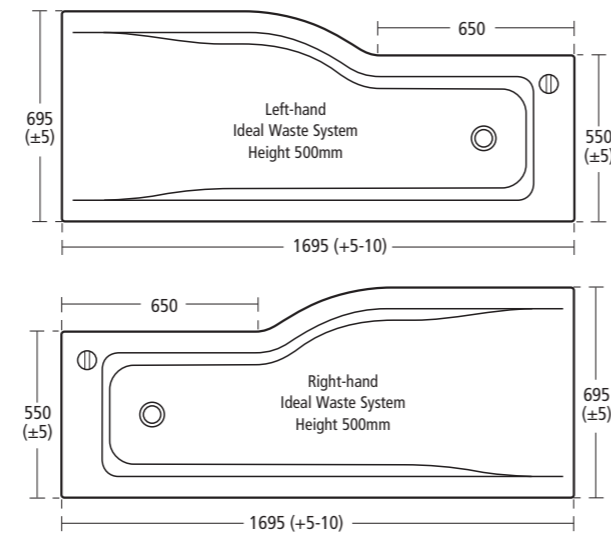

Concept Basin pedestal unit

- E6443 300mm Basin pedestal unit, floorstanding unit for use with Cube 40, 50, 55 and 60cm basins; Sphere 55cm basin; Arc 55 and 60cm basins.

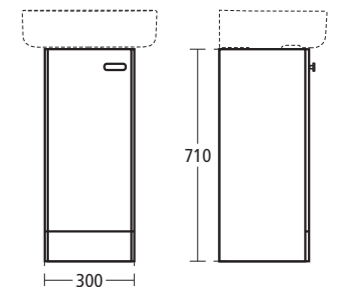

Concept: Cube Basin unit wall mounted

- E6442 350mm Cube basin unit, one door, for 40cm Cube basin
- E6444 450mm Cube basin unit, two drawers, for 50cm Cube basin
- E6445 500mm Cube basin unit, two drawers, for 55cm Cube basin
- E6446 550mm Cube basin unit, two drawers, for 60cm Cube basin

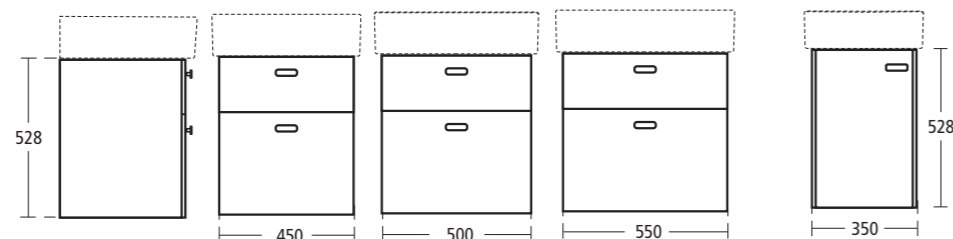
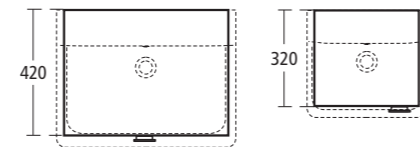

Concept Tall units wall mounted

- E6464 Tall unit with drawers, one door, two drawers, one glass shelf, one internal shelf
- E6627 Worktop for tall unit with drawers, available in three colour options
- E6465 Tall unit with two doors, five internal shelves

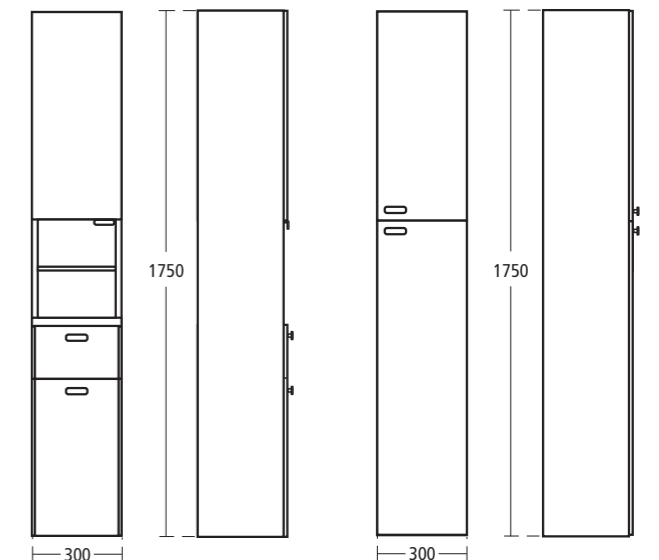

Please add the following colour reference to code when ordering: Dark Walnut effect **SX**, American Oak effect **SO**, White Gloss **WG**, Walnut effect/White **U**, Oak effect/White **UH**. Mirrored wall units, shelf link unit, worktops, plinths and bath panels are only available in three colour options: Dark Walnut effect **SX**, American Oak effect **SO** and White Gloss **WG**.



Concept Basin corner unit wall mounted

E6463 Basin corner unit, for 45cm Arc corner basin two doors and one shelf

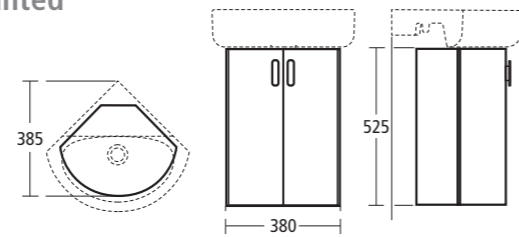

Concept Side unit wall mounted

E6451 300 x 420mm side unit, one drawer
E6622 300 x 420mm worktop for side unit

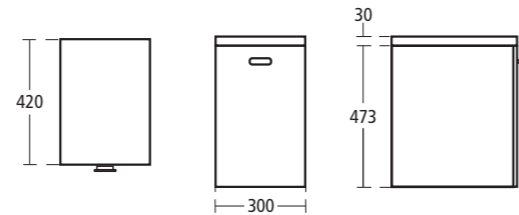

Concept Shelf link unit

E6467 Cube shelf link unit, links Cube basin unit with other freestyle or fitted units, available in three colour options
E6466 Sphere/Arc shelf link unit, links Sphere/Arc basin unit with other freestyle or fitted units, available in three colour options

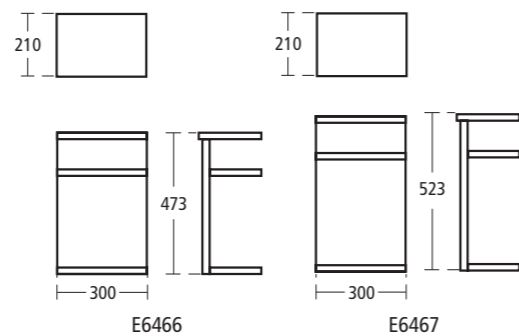

Concept Semi-countertop basin unit wall mounted

E6452 500 x 300mm semi-countertop basin unit, for use with 45cm Sphere semi-countertop basin, two doors, one shelf
E6454 600 x 300mm semi-countertop basin unit, for use with 45 or 55cm Sphere semi-countertop basins, two doors, one shelf

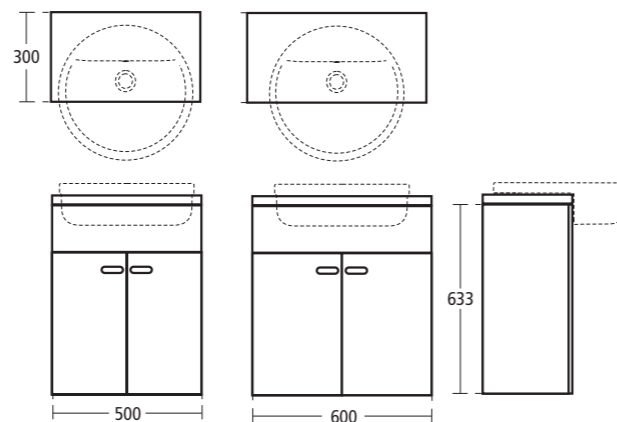

Choose 300mm deep worktop.



Concept WC unit

E6453 500 x 300mm WC unit
E6455 600 x 300mm WC unit

Includes dual flush cistern, 6/4 litre flush and push button. For use with wall mounted and back-to-wall WCs.

When using a wall mounted WC with the **E6453** or **E6455** please specify **E0060** floor fixing brackets.

Choose 300mm deep worktop.

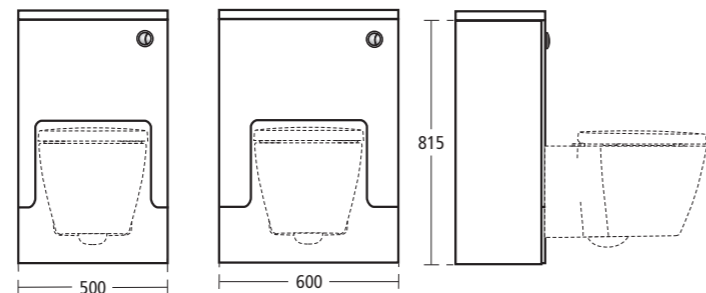

Concept Base units wall mounted

E6456 300 x 300mm base unit, one door, one shelf
E6457 300 x 300mm base unit with three drawers

Choose 300mm deep worktop.

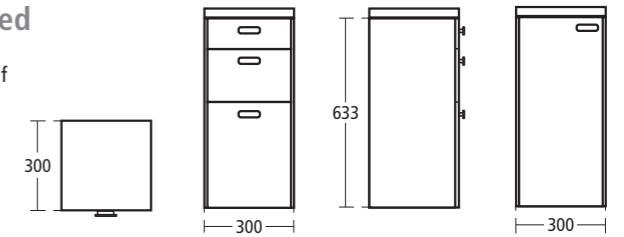

Concept Slimline semi-countertop basin unit wall mounted

E6458 500 x 210mm slimline semi-countertop basin unit, two doors, one shelf, for use with 50cm Cube short-projection semi-countertop basin
E6460 600 x 210mm slimline semi-countertop basin unit, two doors, one shelf, for use with 50cm Cube short-projection semi-countertop basin

Choose 210mm deep slimline worktop.

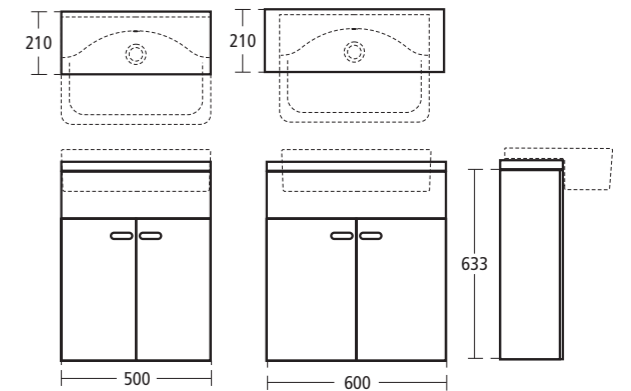

Concept Slimline WC unit

E6459 500 x 210mm slimline WC unit
E6461 600 x 210mm slimline WC unit

Includes dual flush cistern, 6/4 litre flush and push button. For use with wall mounted and back-to-wall WC suites.

When using a wall mounted WC suite with the **E6459** or **E6461** please specify **E0060** floor fixing brackets.

Choose 210mm deep slimline worktop.

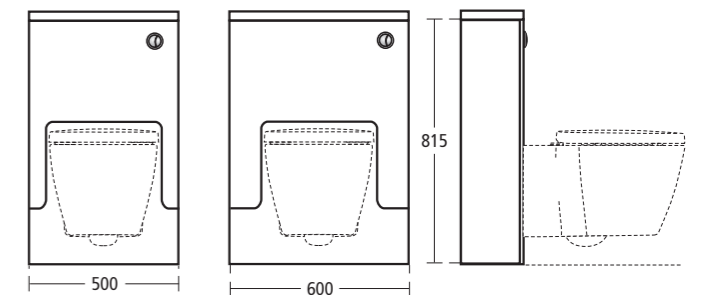

Concept Slimline base unit wall mounted

E6462 300 x 210mm Slimline base unit, one door, one shelf

Choose 210mm deep slimline worktop.

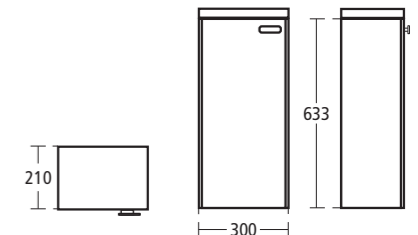

Concept Wall units

E6470 300mm wall unit, one door, two internal shelves
E6469 500mm wall unit, two doors, two internal shelves
E6468 600mm wall unit, two doors, two internal shelves

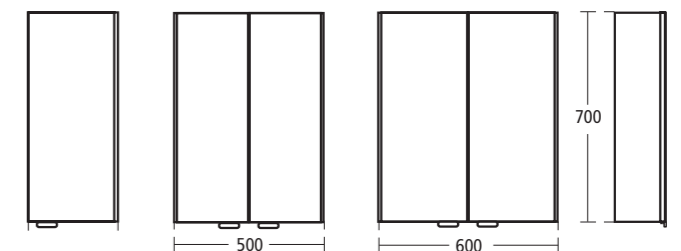

Please add the following colour reference to code when ordering: Dark Walnut effect **SX**, American Oak effect **SO**, White Gloss **WG**, Walnut effect/White **U**, Oak effect/White **UH**. Mirrored wall units, shelf link unit, worktops, plinths and bath panels are only available in three colour options: Dark Walnut effect **SX**, American Oak effect **SO** and White Gloss **WG**.

Concept Mirrored wall units



- E6565** 400mm mirrored corner wall unit, one mirrored door, two internal shelves
- E6562** 500mm mirrored wall unit, one mirrored door, one mirrored hinged panel, two internal shelves
- E6561** 600mm mirrored wall unit, two mirrored doors, two internal shelves

Available in three colour options.

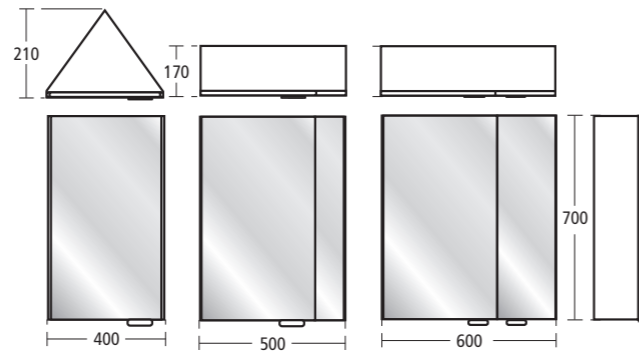

Concept Bath panels



- E7379** 1500mm front bath panel
- E7376** 1700mm front bath panel
- E7377** 700mm end bath panel
- E7378** 750mm end bath panel

Bath panels in furniture finishes are for 500mm high baths with Ideal Waste System only. Available in three colour options.

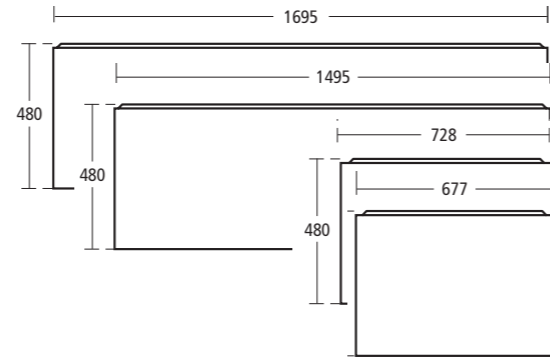

Concept Worktops

- E6782** Worktop 300 x 300mm
- E6580** Worktop 500 x 300mm
- E6581** Worktop 600 x 300mm
- E6779** Worktop 1000 x 300mm
- E6582** Worktop 1200 x 300mm
- E6583** Worktop 1800 x 300mm
- E6584** Worktop 2400 x 300mm
- E6781** Slimline worktop 300 x 210mm
- E6585** Slimline worktop 500 x 210mm
- E6586** Slimline worktop 600 x 210mm
- E6781** Slimline worktop 1000 x 210mm
- E6587** Slimline worktop 1200 x 210mm
- E6588** Slimline worktop 1500 x 210mm
- E6589** Slimline worktop 1800 x 210mm

Available in three colour options.

Concept Plinths and legs

- E6763** 600mm plinth
- E6799** 600mm premium mdf plinth
- E6764** 900mm plinth
- E6801** 900mm premium mdf plinth
- E6765** 1200mm plinth
- E6802** 1200mm premium mdf plinth
- E6766** 1800mm plinth
- E6804** 1800mm premium mdf plinth
- E662067** Pack 4 plastic legs

All wall mounted base units (except 350mm Cube basin unit) can be used with optional plinths and legs packs to either conceal plumbing or to assist with the load bearing properties of the units when hung from stud or non-solid walls.

Plinths supplied with a pair of return ends. Available in three colour options. All plinths and filler panel material finish as carcass.

Concept Filler panels

- E6757** Wall unit filler panel
- E6787** Wall unit premium mdf filler panel
- E6758** Base unit filler panel
- E6785** Base unit premium mdf filler panel
- E6759** WC unit filler panel
- E6784** WC unit premium mdf filler panel
- E6761** Corner post for fitted ranges

Available in three colour options.

Concept Mirrors with lighting



- E6566BH** 400 x 700mm mirror with one light
 - E6567BH** 500 x 700mm mirror with two lights
 - E6568BH** 550 x 700mm mirror with two lights
 - E6569BH** 600 x 700mm mirror with two lights
- IP44 rated

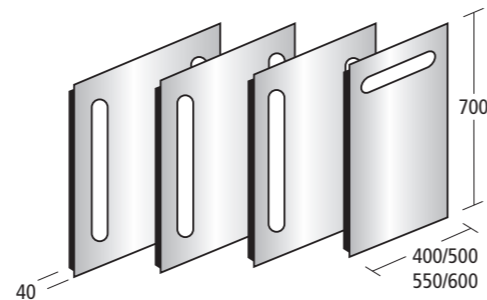

Concept Mirrors



- E6590BH** 400 x 700mm mirror
- E6591BH** 500 x 700mm mirror
- E6592BH** 550 x 700mm mirror
- E6593BH** 600 x 700mm mirror

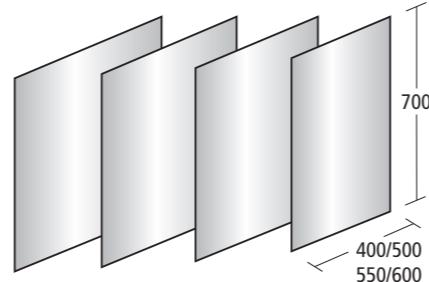

Concept Mirror/splashbacks and splashbacks



- E6684BH** 400 x 1076mm mirror/splashback
- E6685BH** 500 x 1076mm mirror/splashback
- E6686BH** 550 x 1076mm mirror/splashback
- E6687BH** 600 x 1076mm mirror/splashback
- E6679RQ** 300 x 378mm splashback
- E6680RQ** 400 x 378mm splashback
- E6681RQ** 500 x 378mm splashback
- E6682RQ** 550 x 378mm splashback
- E6683RQ** 600 x 378mm splashback

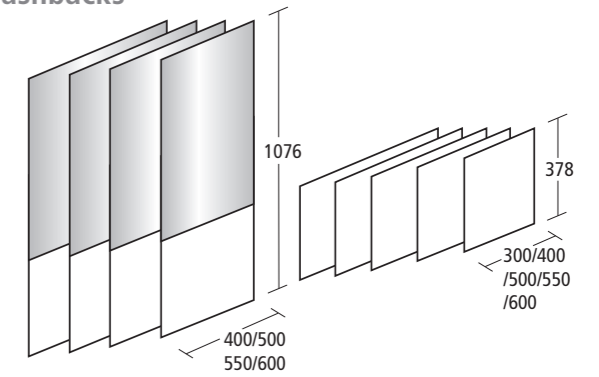

Accessories pages 24-25

Concept Robe hook

N1313 AA w24 x d45mm



Concept Toilet roll holder

N1314 AA w119 x h68mm



Concept Toilet roll holder with cover

N1315 AA w119 x h76 x d101mm



Concept Spare toilet roll holder

N1316 AA w151 x d85mm



Concept Towel ring

N1317 AA w160 x h164mm



Concept 300mm Towel rail

N1318 AA w300 x d85mm



Concept Ceramic soap dispenser with holder

N1322 AA h216 x d149mm



Concept 450mm Towel rail

N1319 AA w450 x d85mm



Concept Ceramic tumbler with holder

N1321 AA w74 x h148mm



Concept 600mm Towel rail

N1320 AA w600 x d85mm



Concept Ceramic soap dish with holder



N1323 AA w120 x h74mm

Concept 500mm Glass shelf

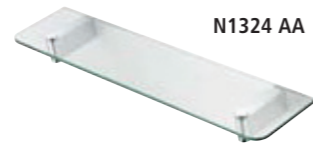

N1324 AA w500 x d110mm

Concept 670mm Shower totem



N1326 AA h670 x d208mm

Concept 600mm Glass shelf

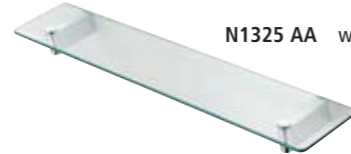

N1325 AA w600 x d110mm

Concept Toilet brush set



N1327 AA w80 x h377mm

Cone Soap holder



N1021 AA w132 x h40-52 x d167mm

Cone Glass holder



N1022 AA w100 x h126 x d152mm

Cone Soap dispenser



N1023 AA h167 x d123mm

Cone Toothbrush holder



N1024 AA h30 x d140mm

Cone Towel ring



N1028 AA w190 x h202 x d82mm

Cone Toilet roll holder



N1029 AA w177 x h100 x d99mm

Cone Robe hook



N1031 AA w30 x h52 x d75mm

Cone 500mm Glass shelf

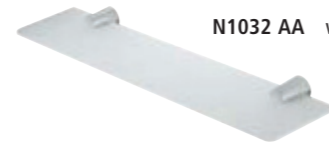

N1032 AA w500 x d114mm

Cone 600mm Towel rail



N1026 AA w604 x h30 x d82mm

Cone Toilet brush and holder



N1030 AA w115 x h357 x d150mm

Studio 60cm, 56cm and 50cm Pedestal basin



- E1020 60cm basin, one tap hole
- E1030 60cm basin, two tap holes
- E1080 56cm basin, one tap hole
- E1090 56cm basin, two tap holes
- E1120 50cm basin, one tap hole
- E1130 50cm basin, two tap holes
- E0410 Full pedestal
- E0070 Basin fixing set, with 14cm rag bolts for solid walls

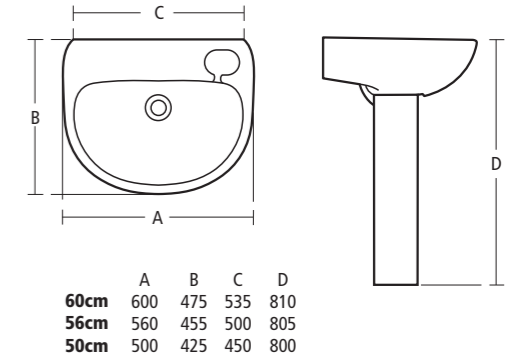

Studio 45cm Handrinse pedestal basin



- E4131 Handrinse basin, two tap holes
- E0200 Handrinse pedestal

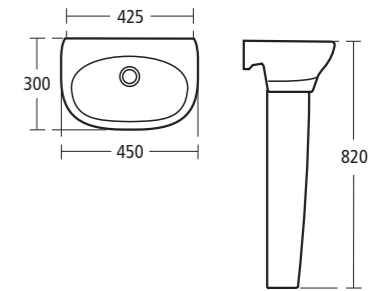

Studio 45cm and 35cm Handrinse basin



- E1180 45cm Handrinse basin, two tap holes
- E1170 35cm Handrinse basin, two tap holes
- E0079 AA 32 x 75mm seal bottle trap
- E5010 Steel wall hangers (pair)

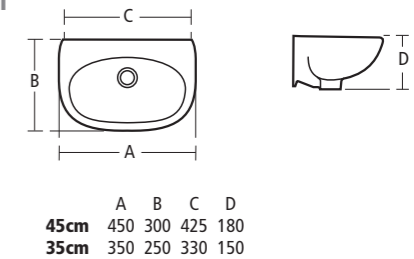

Studio 56cm Semi-countertop basin



- E2000 Semi-countertop, one tap hole
- E1780 Semi-countertop, two tap holes

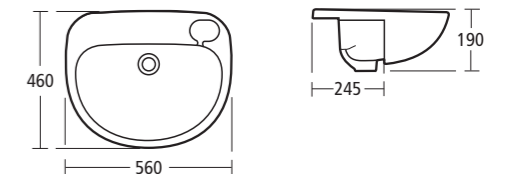

Studio 45cm Corner pedestal basin



- E1070 One tap hole
- E1140 Two tap holes
- E0200 Handrinse pedestal

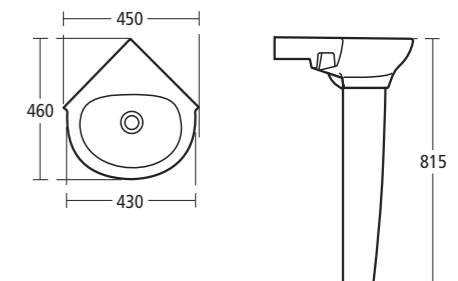



Studio 45cm Corner basin

- E1150 One tap hole
- E1160 Two tap holes
- E0079 AA 32 x 75mm seal bottle trap
- E5010 Steel wall hangers (pair)

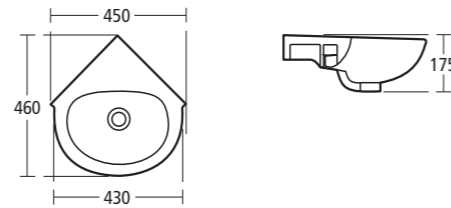

Studio Close coupled WC suite



- E8015 Close coupled WC bowl horizontal outlet
- E7859 Cube cistern with dual flush valve, 6/4 litres
- E7860 Arc cistern with dual flush valve, 6/4 litres
- E7918 Seat and cover
- E7917 Seat and cover, slow closing
- E7969 Cube cistern with dual flush 4/2.6 litres
- E7855 Arc cistern with dual flush 4/2.6 litres

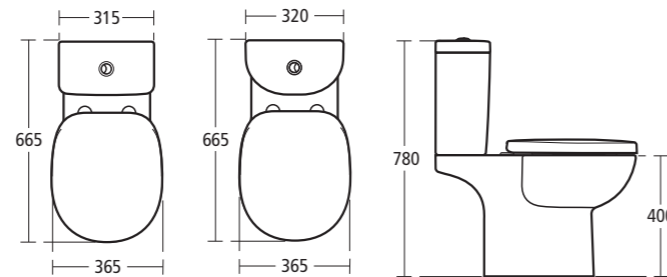

Studio Back-to-wall WC suite



- E8016 Back-to-wall WC bowl horizontal outlet
- E7918 Seat and cover
- E7917 Seat and cover, slow close

For Conceala cisterns see page 181.

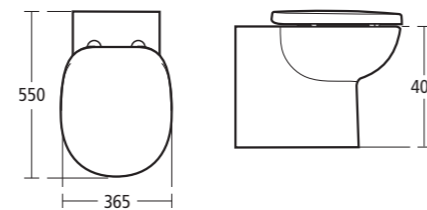

Studio 170 bath

- E4044 170 x 75cm Idealform bath, colour matched hand grips, no tap holes
- E4052 170 x 75cm Idealform bath, colour matched hand grips, two tap holes
- E4114 170 x 70cm Idealform bath, colour matched hand grips, no tap holes
- E4102 170 x 70cm Idealform bath, colour matched hand grips, two tap holes
- E4130 Uniline 170cm front bath panel
- E4140 Uniline 70cm end bath panel
- E4190 Uniline 75cm end bath panel

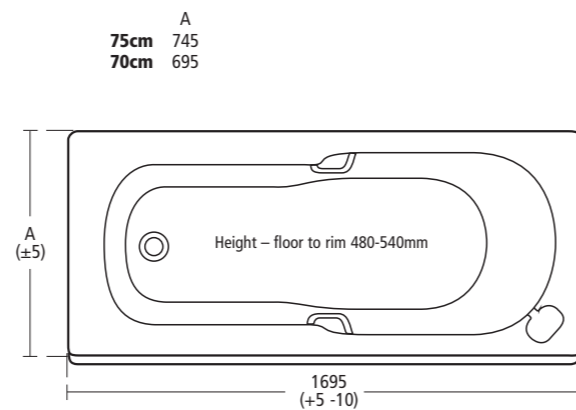

Studio 150 bath

- E4164 150 x 70cm Idealform bath, colour matched hand grips, no tap holes
- E4152 150 x 70cm Idealform bath, colour matched hand grips, two tap holes
- E4180 Uniline 150cm front bath panel
- E4140 Uniline 70cm end bath panel

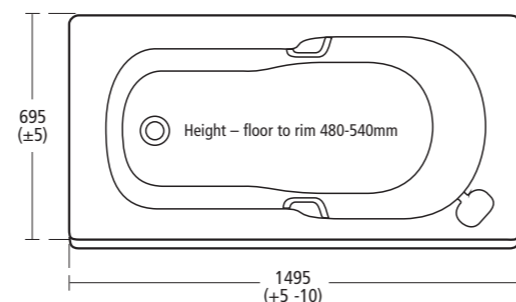

Alto 60cm, 55cm and 50cm Pedestal basin

- E7465 60cm basin one tap hole
- E7466 60cm basin two tap holes
- E7455 55cm basin one tap hole
- E7456 55cm basin two tap holes
- E7445 50cm basin one tap hole
- E7446 50cm basin two tap holes
- E7402 Full pedestal
- E0070 Basin fixing set with 14cm rag bolts for solid walls

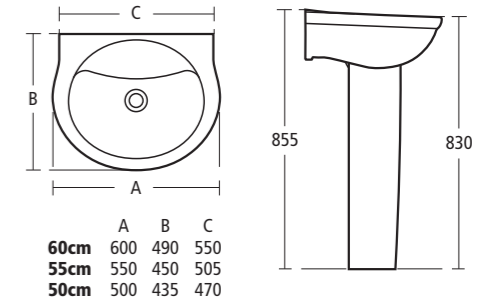

Alto 60cm, 55cm and 50cm Semi-pedestal basin



- E7465 60cm basin one tap hole
- E7466 60cm basin two tap holes
- E7455 55cm basin one tap hole
- E7456 55cm basin two tap holes
- E7445 50cm basin one tap hole
- E7446 50cm basin two tap holes
- E7495 Semi-pedestal for 60 and 55cm basins
- E7502 Semi-pedestal for 50cm basins
- E0070 Basin fixing set with 14cm rag bolts for solid walls

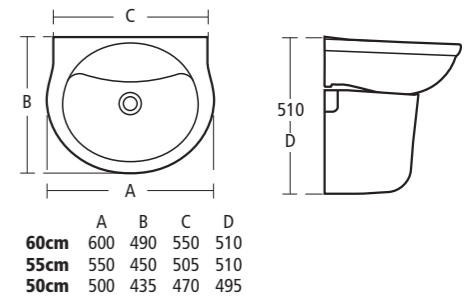

Alto 45cm Handrinse basin



- E7425 Handrinse basin, one tap hole
- E7426 Handrinse basin, two tap holes
- E0200 Handrinse full pedestal
- E7502 Handrinse semi-pedestal
- E0070 Basin fixing set with 14cm rag bolts for solid walls

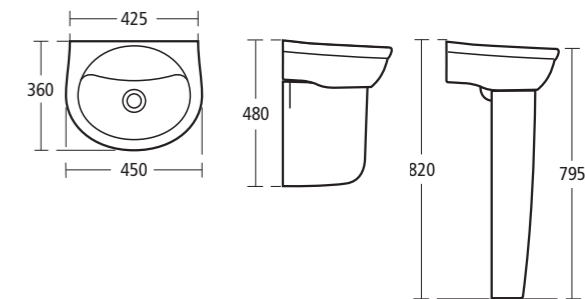

Alto 56cm Countertop basin



- R4108 One tap hole

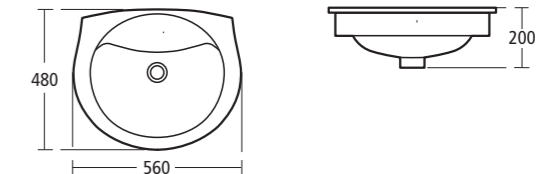

Alto 55cm Semi-countertop basin



- E7585 One tap hole
- E7586 Two tap holes

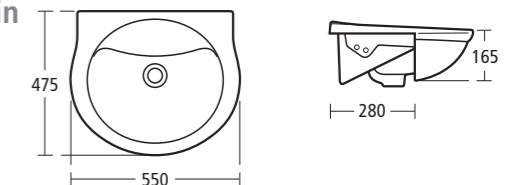

Alto Floor standing bidet

- E3706 One tap hole

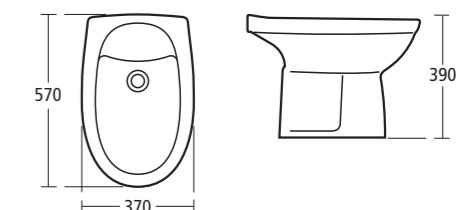



Alto Close coupled WC suite

- E7543 Close coupled WC bowl with horizontal outlet
- E7514 Cistern with dual flush valve, 6/4 litres
- E7544 Cistern with dual flush valve, 4/2.6 litres
- E7590 Seat and cover

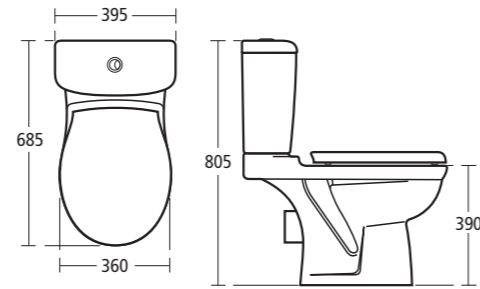

Alto Close coupled WC suite

- E7600 Close coupled WC bowl with concealed bottom outlet
- E7514 Cistern with dual flush valve, 6/4 litres
- E7590 Seat and cover

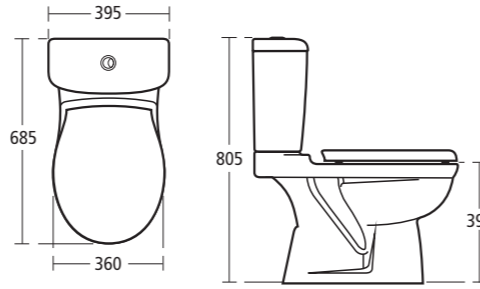

Alto Back-to-wall WC suite

- E7573 Back-to-wall WC bowl with horizontal outlet
- E7590 Seat and cover

For Conceala cisterns see page 181.

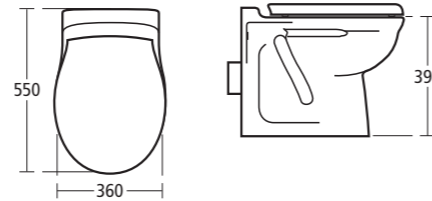

Alto Wall mounted WC suite

- E3419 Wall mounted WC bowl with horizontal outlet
- E0060 Support brackets (pair)
- E7590 Seat and cover

For Conceala cisterns see page 181.

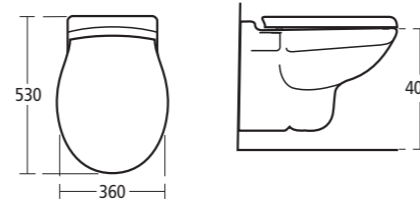

Alto Shower bath

Shower screen and optional matching bath panels

- E7602 Left-hand 170cm Idealform shower bath, no tap holes
- E7603 Right-hand 170cm Idealform shower bath, no tap holes
- E7604 170cm front bath panel, left-hand
- E7605 170cm front bath panel, right-hand
- E7606 70cm end bath panel
- E7607 AA Curved bath shower screen (height 1420mm)

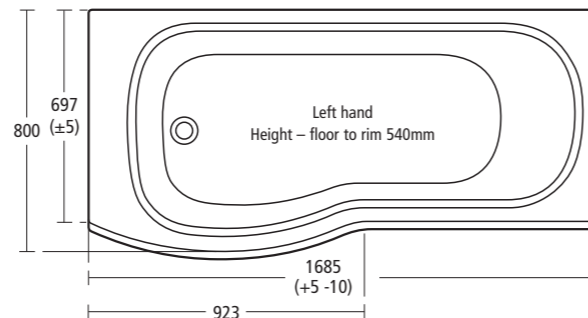

Alto 170 bath

- E7685 170cm x 75cm Idealform bath, chrome finish hand grips, no tap holes
- E7684 170cm x 75cm Idealform bath, chrome finish hand grips, two tap holes
- E7695 170cm x 70cm Idealform bath, chrome finish hand grips, no tap holes
- E7694 170cm x 70cm Idealform bath, chrome finish hand grips, two tap holes
- E7690 170cm x 70cm water saving Idealform bath, chrome finish hand grips, two tap holes
- E4130 Uniline 170cm front bath panel
- E4140 Uniline 70cm end bath panel
- E4190 Uniline 75cm end bath panel

Available with Twin Plus Whirlpool System feature.

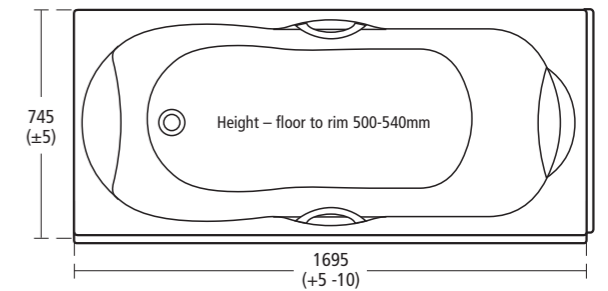
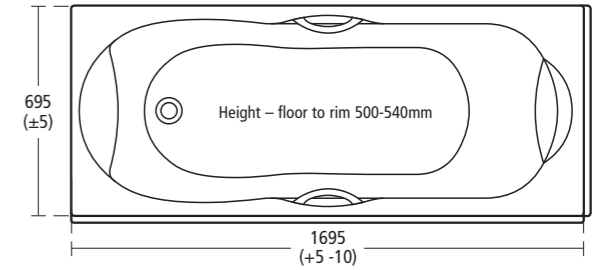

Alto Double ended bath

- E7636 170cm x 75cm double ended Idealform bath
- E4220 Standard 170cm front bath panel
- E7639 Standard 75cm end bath panel

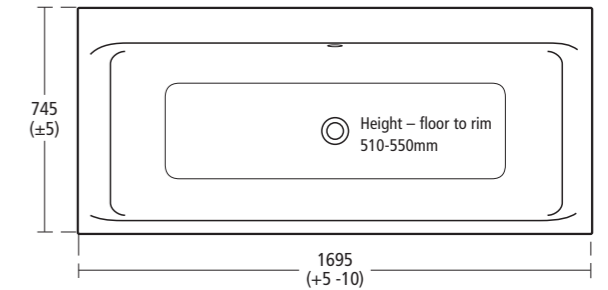

Countertops

Tempo 53 or 48cm Countertop basin



- E1640 53cm Countertop basin, one tap hole
- E1620 48cm Countertop basin, one tap hole

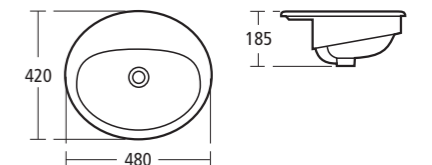
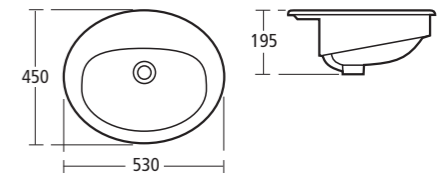



Tempo 50cm Countertop basin

E1630 One tap hole

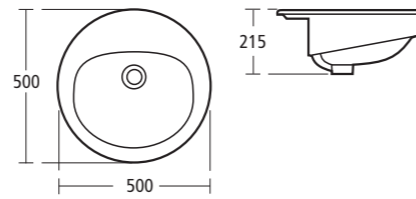

57cm Oval under-countertop basin

E2050 No tap holes

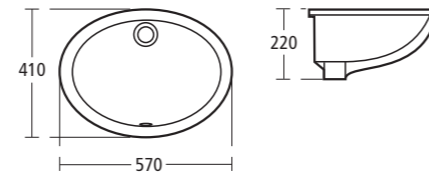

Space pages 40-59



Space 58cm Short-projection pedestal basin

For wall or full pedestal mounting

E7152 One tap hole
E6150 Two tap holes
E7402 Full pedestal
E0070 Basin fixing set with 14cm rag bolts for solid walls

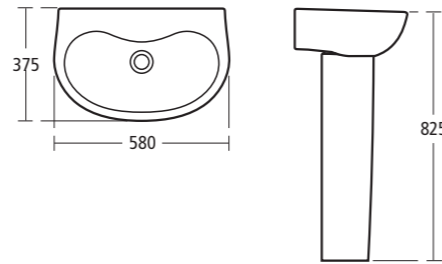

Space 56cm Offset corner basin

For full or semi-pedestal mounting

E7122 Left-hand, one tap hole
E6121 Left-hand, two tap holes
E7132 Right-hand, one tap hole
E6131 Right-hand, two tap holes
E7402 Full pedestal
E7502 Semi-pedestal
E0070 Basin fixing set with 14cm rag bolts for solid walls

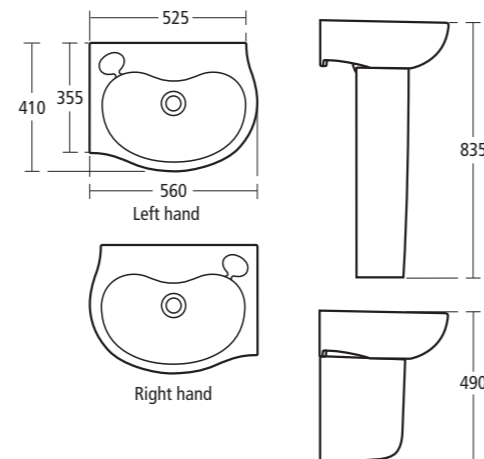

Space 56cm Corner washbasin

For full pedestal mounting

E7162 One tap hole
E6160 Two tap holes
E7402 Full pedestal

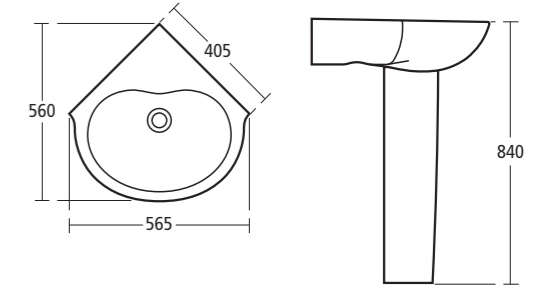

Space 44cm Narrow basin

For wall or full pedestal mounting

E7142 One tap hole
E6140 Two tap holes
E7402 Full pedestal
E0070 Basin fixing set with 14cm rag bolts for solid walls

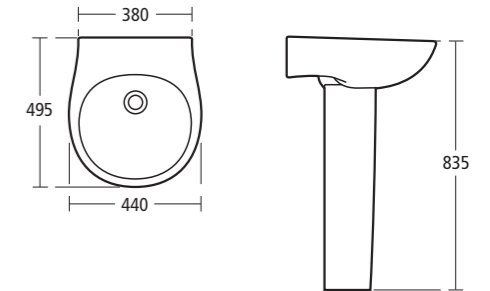

Space 55cm Semi-countertop basin

E6111 Left-hand, one tap hole
E6112 Right-hand, one tap hole
E6110 Two tap holes

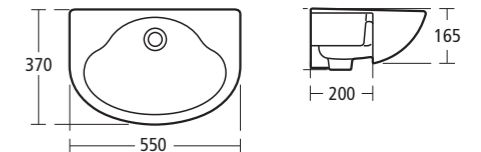

Space 40cm Micro basin

E6177 With shroud, two tap holes
E6175 Without shroud, two tap holes
E6179 Shroud only

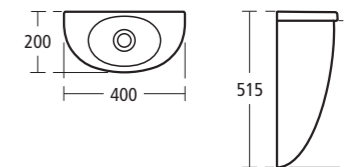

Space Back-to-wall WC suite

E7172 Close coupled WC bowl with horizontal outlet
E7091 Seat and cover

For Conceala cisterns see page 181.

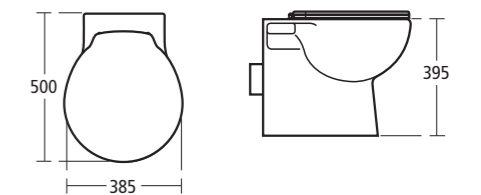

Space Wall mounted WC suite

E7174 Wall mounted WC bowl with horizontal outlet
E0060 Support brackets (pair)
E7091 Seat and cover

For Conceala cisterns see page 181.
Not suitable for Space furniture

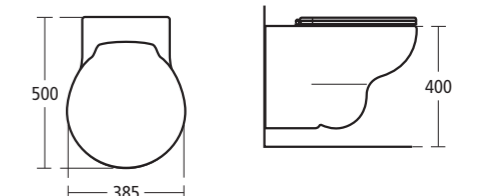



Space Close coupled WC suite

- E7172 Close coupled WC bowl with horizontal outlet
- E7184 Cistern with dual flush valve, 6/4 litres
- E7091 Seat and cover

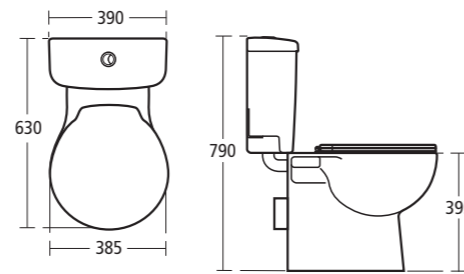

Space Corner close coupled WC suite

- E7172 Close coupled WC bowl with horizontal outlet
- E7204 Corner cistern with dual flush valve, 6/4 litres
- E7091 Seat and cover

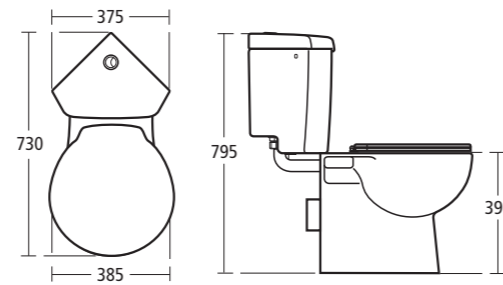

Space 120cm Idealform bath



- E7284 No tap holes
- E7290 120cm front bath panel
- E4140 70cm end bath panel

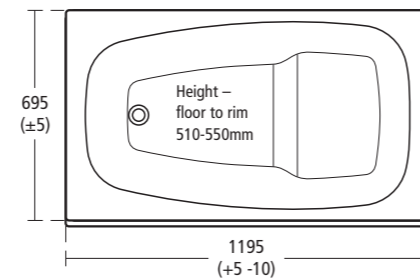

Space Idealform and Idealform Plus+ offset corner shower bath

- E4957 170cm Idealform Plus+ bath, left-hand, no tap holes
- E4958 170cm Idealform Plus+ bath, right-hand, no tap holes
- E7324 170cm Idealform bath, left-hand, no tap holes
- E7344 170cm Idealform bath, right-hand, no tap holes
- E7301 170cm front bath panel, left-hand
- E7311 170cm front bath panel, right-hand
- E4140 70cm end bath panel
- E4934 150cm Idealform Plus+ bath, left-hand, no tap holes
- E4935 150cm Idealform Plus+ bath, right-hand, no tap holes

- E7064 150cm Idealform bath, left-hand, no tap holes
- E7074 150cm Idealform bath, right-hand, no tap holes
- E7231 150cm front bath panel, left-hand
- E7241 150cm front bath panel, right-hand
- E6956 AA Curved bath shower screen (height 1420mm)

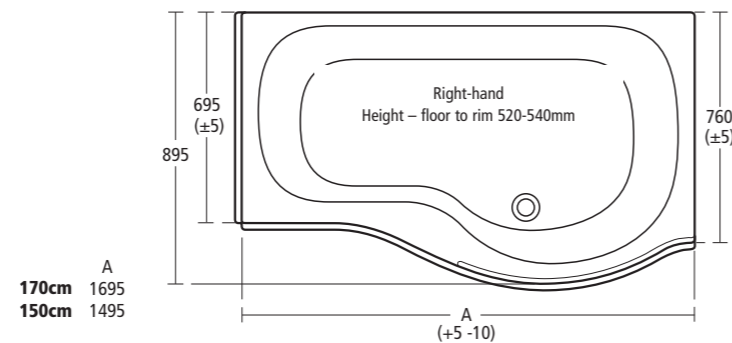

Scale 1:25

Studio Spacemaker bath

- E5822 Left-hand 170 x 70cm Idealform bath, colour matched hand grips, no tap holes
- E5832 Right-hand 170 x 70cm Idealform bath, colour matched hand grips, no tap holes
- E6190 170cm front bath panel
- E4140 70cm end bath panel
- L9142 AA Curved bath shower screen

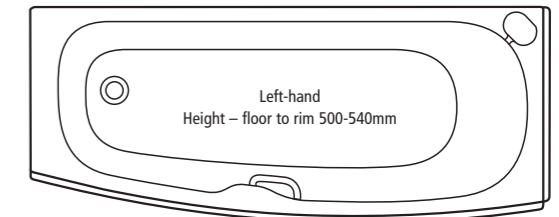
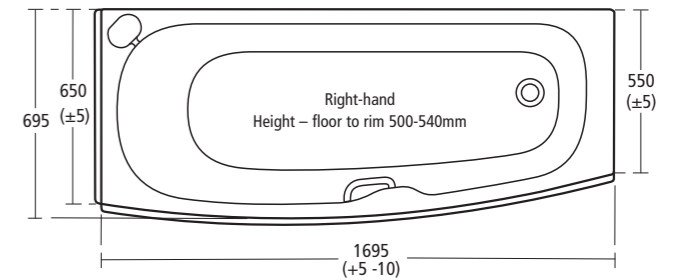

Studio Shower bath

- E5782 Left-hand 170 x 75cm Idealform bath, colour matched hand grips, no tap holes
- E5792 Right-hand 170 x 75cm Idealform bath, colour matched hand grips, no tap holes
- E6190 170cm front bath panel
- E4140 70cm end bath panel
- L9142 AA Curved bath shower screen

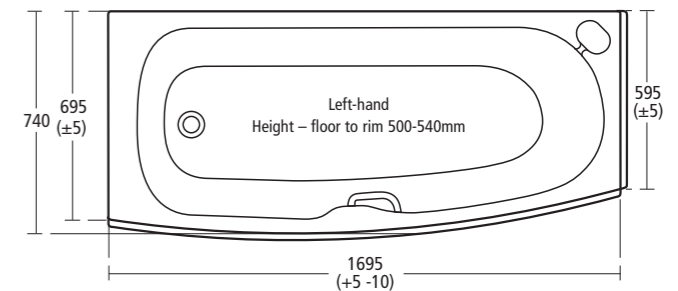
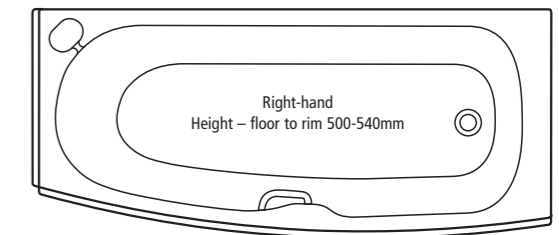

Planning your Space furniture bathroom

Follow these simple steps to create your own Space furniture bathroom. A choice of finishes, handles, units and worktops allows you to custom-make the perfect bathroom to suit your needs, taste and bathroom space.

Step 1 Choose your door style

Choose from six different door finishes.

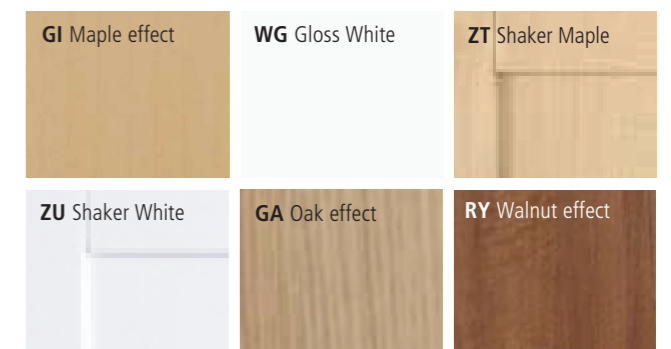

Scale 1:25

Step 2 Choose your worktop

Choose from five work surface finishes to complement your choice of furniture.

- E4659 () 600mm worktop
- E4660 () 1200mm worktop
- E4661 () 1800mm worktop

() Please quote code for finish required.

Projecting 210mm from the wall.

These can be cut to the required length on site.

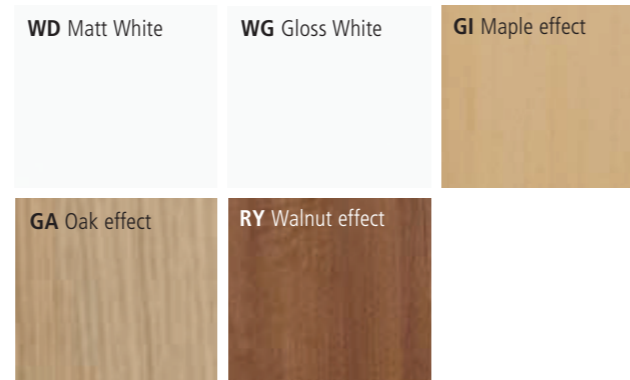

Step 3 Space chinaware and baths

See pages 166-169 for the full range.

Our Space basins are specially designed to fit the short projection units to provide the ultimate space.



Space
55cm semi-countertop
basin
One tap hole
Left or right-hand



Space
Back-to-wall WC
suite with seat and
cover. Seat position:
conventional or turned
45° left or right



Space
150 x 70cm Offset corner bath
Left and right-handed versions
available, with optional matching
bath panels



Space
120 x 70cm Bath
with optional matching
bath panels

Step 4 Choose your Space furniture units

The bathroom furniture units are available in a choice of sizes, styles and finishes to conceal clutter and unsightly plumbing. Supplied ready-assembled for convenience and durability, they can be teamed with any of our back-to-wall suites.

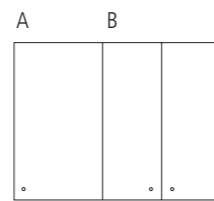

Space Furniture units

- A 450mm single door wall unit
- B 600mm double wall unit
- C 750mm bath unit
- D 450mm WC unit
- E 600mm WC unit
- F 600mm basin unit
- G 600mm right-hand basin unit
- H 600mm left-hand basin unit
- I 300mm base unit

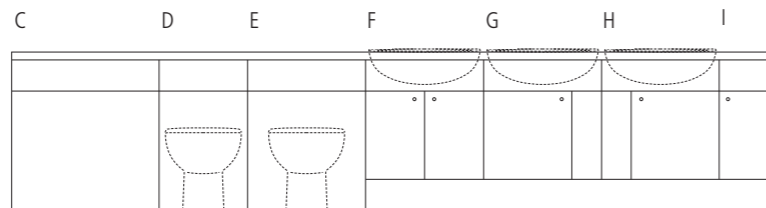

Space 600mm Basin unit
Shown with optional plinth

- E4642 () 600mm basin unit, for use with 55cm semi-countertop basins, E6110, E6111 and E6112
- E4656 () 600mm optional plinth (height 150mm)

() Please quote code for finish required.

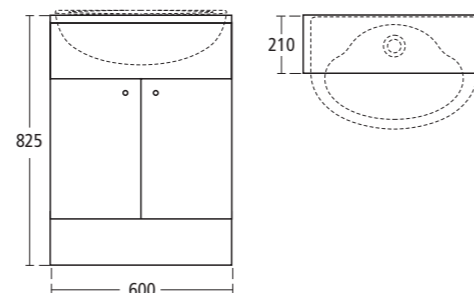

Scale 1:25



Space 600mm Basin unit

Shown with optional plinth

- E4644 () 600mm right-hand basin unit, for use with 55cm semi-countertop basin, right-hand
- E4643 () 600mm left-hand basin unit, for use with 55cm semi-countertop basin, left-hand
- E4656 () 600mm optional plinth (height 150mm)

() Please quote code for finish required.

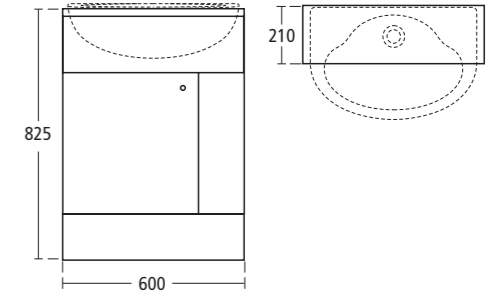

Space 600mm WC unit/450mm WC unit

Including concealed cistern and flushplate

- E4640 () 600mm WC unit including cistern and flushplate
- E4641 () 450mm WC unit including cistern and flushplate

() Please quote code for finish required.

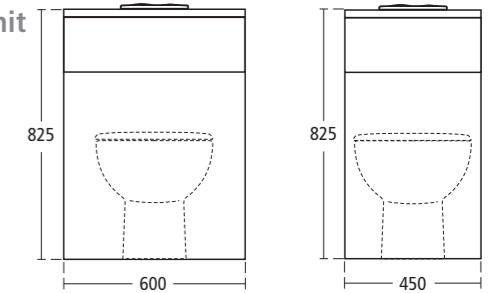

Space 450mm Wall unit

- E4647 () 450mm wall unit with single door

() Please quote code for finish required.

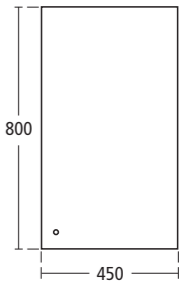

Space 600mm Wall unit

- E4646 () 600mm wall unit with two doors

() Please quote code for finish required.

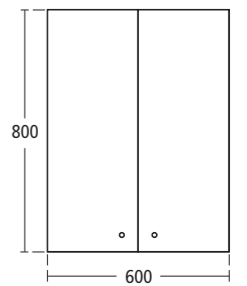

Space 300mm Base unit

- E4645 () 300mm base unit with single door

() Please quote code for finish required.

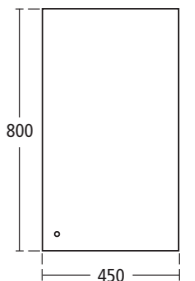

Space 750mm Bath unit

- E4648 () 750mm bath unit

() Please quote code for finish required.

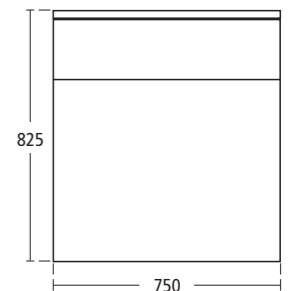

Scale 1:25

Space Bath panels

- E4649 () 1500mm front bath panel
- E4650 () 1700mm front bath panel
- E4651 () 700mm end bath panel
- E4652 () 750mm end bath panel
- E4653 () 800mm end bath panel
- E4655 () 920mm bath panel top rail
- E4654 () 1940mm bath panel top rail

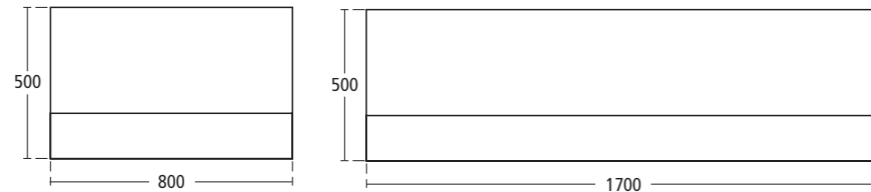

() Please quote code for finish required.

Step 5 Additional options

Choose from the following options to complete your look.

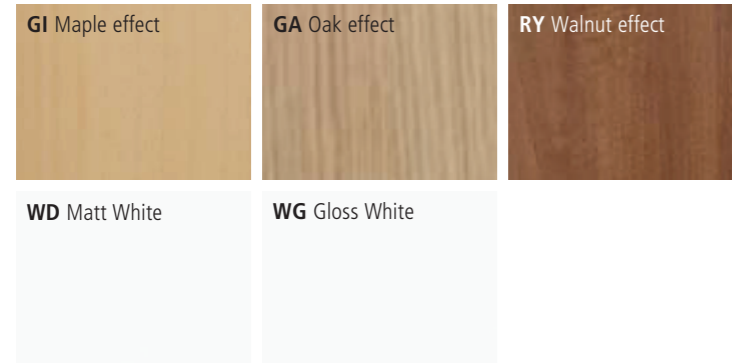

Space Unit filler panels

- E4662 () 50-160mm basin unit filler panel
- E4663 () 160-800mm WC unit filler panel
- E4664 () 160-800mm wall unit filler panel

Space Flush plinth panels

- E4656 () 600mm flush plinth panel
- E4657 () 900mm flush plinth panel

Space End plinth

- E4658 () End plinth

() Please quote code for finish required.

Step 6 Choose your handles

There is a choice of 10 handles designed to complement all door styles.

Space Handles (singles)

- E4671 GE Cylinder knob, brushed stainless steel (not shown)
- E4671 AA Cylinder knob, chrome
- S4962 AA Metal knob, chrome
- S4966 XS Dimpled handle, matt nickel
- E4672 01 Ceramic knob, white
- S4964 AY Curved bar handle, matt chrome
- S4960 AA Contemporary bar handle, chrome
- S4968 GE Arch handle, brushed stainless steel
- E4670 AA Wave bar handle, chrome
- S5304 AA Traditional bar handle, chrome



Step 1 Choose your door style

Choose from Ellison Maple, Ellison White, Kyoto and Oslo.

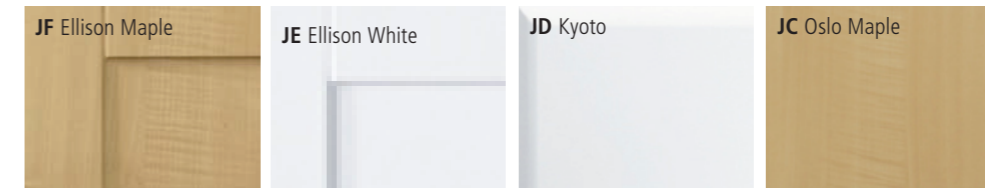

Step 2 Choose your worktop

Choose from a range of four work surface finishes to complement your choice of furniture.

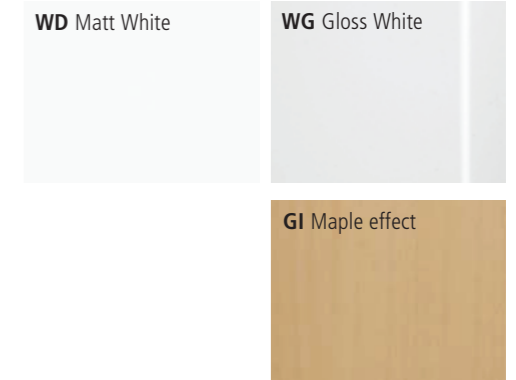

Worktop for standard units

- Projecting 305mm from the wall:**
- S4970 () 700mm worktop
 - S4971 () 1500mm worktop
 - S4975 () 2400mm worktop

() Please quote code for finish required.

Worktop for vanity units

- Projecting 425mm from the wall:**
- S4972 () 600mm vanity top

- Projecting 535mm from the wall:**
- S4973 () 760mm vanity top
 - S4974 () 1500mm vanity top

Step 3 Choose your fittings

Choose from a selection of basins, WC suites, baths, mixers and taps and showers to complement your furniture choice.

Step 4 Choose your units

The fitted furniture units are available in a choice of sizes, styles and finishes to conceal clutter and unsightly plumbing. Supplied ready-assembled for convenience and durability, they can be teamed with any of our back-to-wall suites. Handles, worktops and plinths are sold separately.

Bathroom furniture Furniture units

- a 300mm four drawer unit
- b 600/700mm basin unit
- c 600mm WC unit
- d 600mm bidet unit
- e 300/160mm single base unit
- f 600mm double base unit
- g 160/300mm open base unit
- h 300mm tall unit
- i 160mm open wall unit
- j 600mm double wall unit
- k 300/160mm single wall unit
- l 600mm double mirror unit

- m 300mm four drawer vanity unit
- n 755/600mm vanity unit
- o 300mm vanity base unit

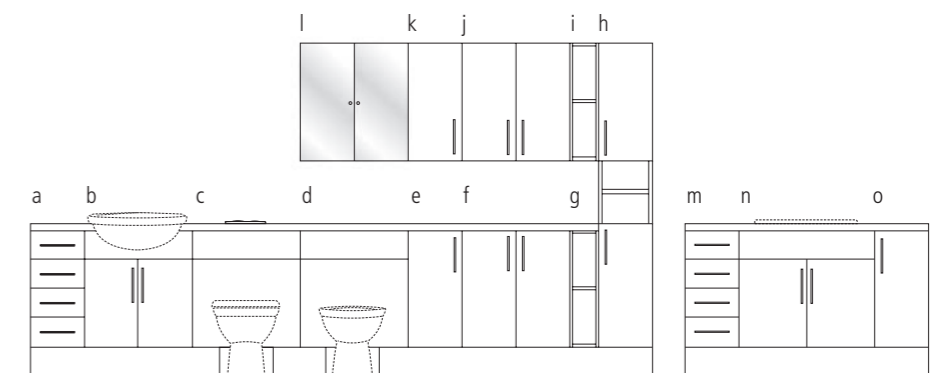

Please add the following colour reference to the code when ordering: Oslo Maple JC, Kyoto JD, Ellison White JE and Ellison Maple JF.

For worktops add the colour reference: Matt White WD, Maple effect GI and Gloss White WG.

Plinths and fillers are only available in two colour options: Matt White WD and Maple effect GI.

Bathroom furniture pages 60-69

Planning your fitted bathroom

Follow these simple steps to create your own signature bathroom. A choice of finishes, handles, units and worktops allows you to custom-make the perfect bathroom to suit your needs, taste and bathroom space.



Bathroom furniture 300mm four drawer unit
(Not including handles and worktop)

S5154 300mm four drawer unit

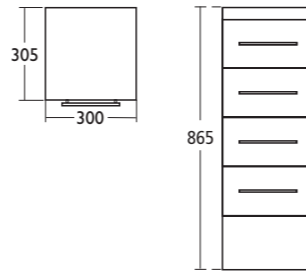

Bathroom furniture Storage base unit with two doors
(Not including handles and worktop)

S5152 700mm base unit
S5151 600mm base unit

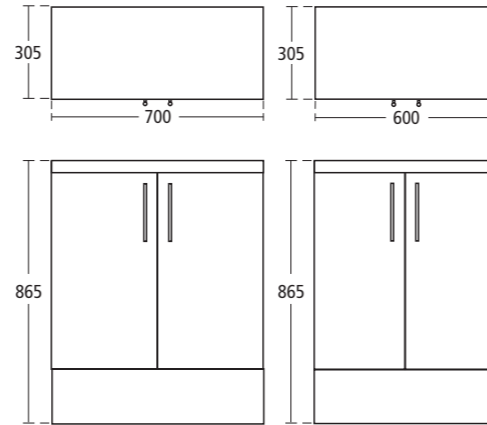

Bathroom furniture Semi-countertop basin unit with two doors
(Not including handles, worktop, semi-countertop basin and basin mixer)

S5157 700mm basin unit
S5156 600mm basin unit

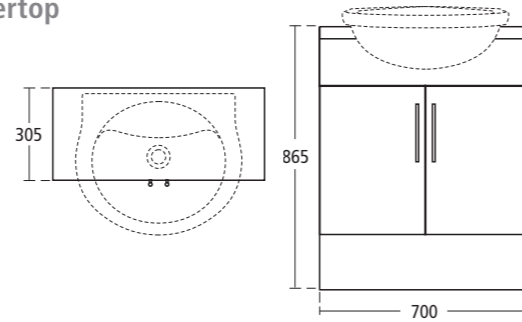

Bathroom furniture 600mm WC unit
Includes plinth block, cistern and flushplate
(Not including worktop, plinth, WC bowl, seat and cover)

S5150 600mm WC unit

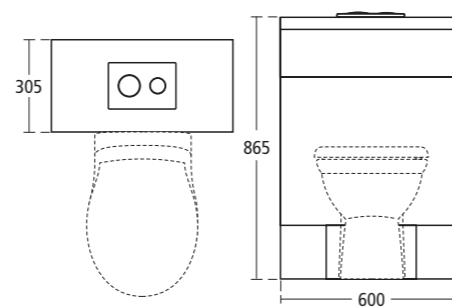

Bathroom furniture 600mm Bidet unit
Includes plinth block
(Not including worktop, plinth, bidet and bidet mixer)

S5149 600mm bidet unit

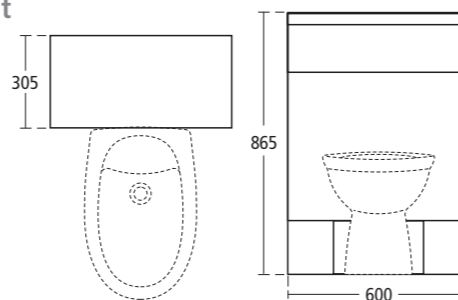

Bathroom furniture Storage unit with one door
(Not including handle and worktop)

S5153 300mm base unit

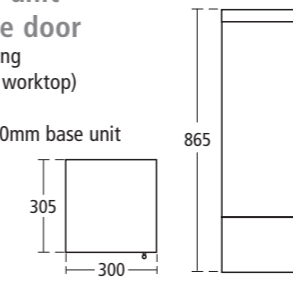

Bathroom furniture Storage base unit with one door
(Not including handle and worktop)

S5158 160mm base unit

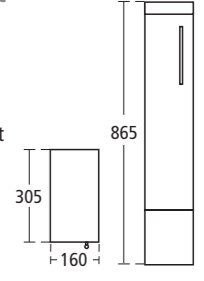

Bathroom furniture Open shelf base unit
(Not including worktop)

S5155 300mm open base unit

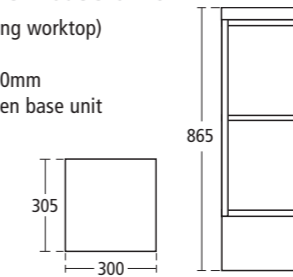

Bathroom furniture Open shelf base unit
(Not including worktop)

S5159 160mm open base unit

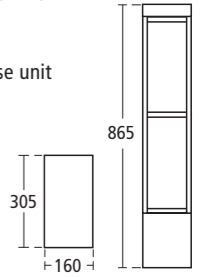

Bathroom furniture Storage unit with two doors
(Not including handles)

S5160 300mm tall unit

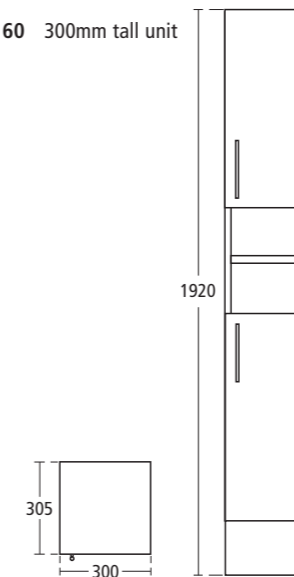

Bathroom furniture 160mm Open shelf wall unit

S5165 160mm open wall unit

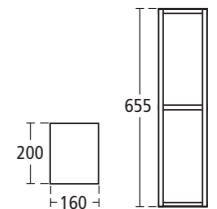

Bathroom furniture Vanity storage unit with one door
(Not including handle and worktop)

S5169 300mm vanity base unit
For use only with S5166/ S5167

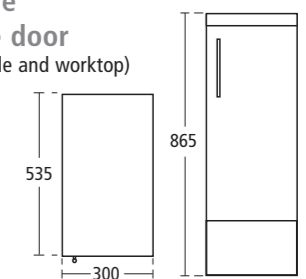

Bathroom furniture Wall storage unit with two doors
(Not including handles)

S5162 700mm wall unit
S5161 600mm wall unit

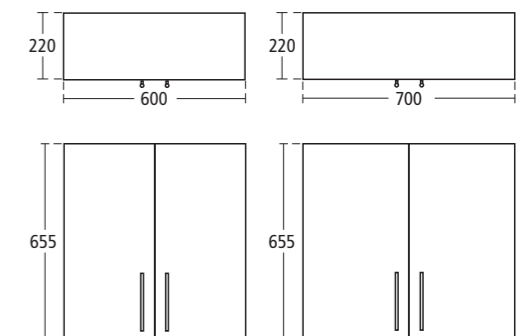



Bathroom furniture Wall storage unit with one door
(Not including handle)

S5163 300mm wall unit
S5164 160mm wall unit

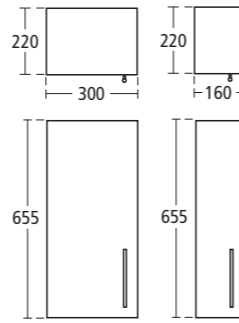

Bathroom furniture Wall storage unit with two mirrored doors
Including handles

S5171 700mm mirror wall unit
S5170 600mm mirror wall unit

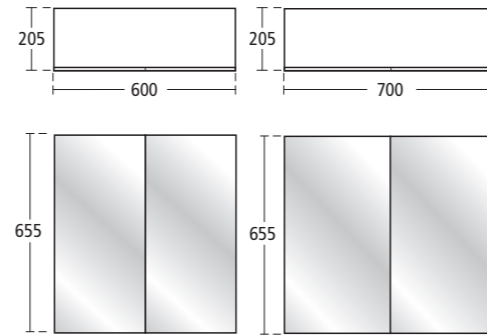

Bathroom furniture Vanity unit with four drawers
(Not including handles and worktop)

S5168 300mm four drawer vanity unit
For use only with S5166/S5167

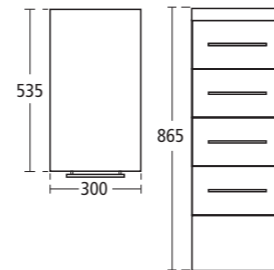

Bathroom furniture Vanity storage unit with two doors
(Not including handles, worktop, countertop basin and basin mixer)

S5167 755mm vanity unit
S5166 600mm vanity unit

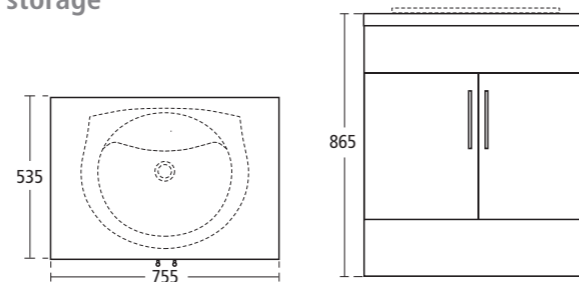

Step 5 Additional options

Choose from the following additional options to complete your look.

WD Matt White

G1 Maple effect

Bathroom furniture Unit fillers

S4976 () 160mm base unit filler
S4977 () 160mm tall unit filler
S4978 () 160mm wall unit filler

Bathroom furniture Continuous plinths

S4986 () 1250mm continuous plinth
S4987 () 2500mm continuous plinth

Bathroom furniture Corner post

S4979 () Corner post

Bathroom furniture Adjustable height bath panels

S4994 () 1700mm front bath panel
S4995 () 700mm end bath panel
() Please quote code for finish required.

Scale 1:25

Step 6 Choose your handles

There is a choice of ten handles designed to complement all door styles.

Bathroom furniture Handles (singles)

- E4671 GE Cylinder knob, brushed stainless steel (not shown)
- E4671 AA Cylinder knob, chrome
- S4962 AA Metal knob, chrome
- S4966 XS Dimpled handle, matt nickel
- E4672 01 Ceramic knob, white
- S4964 AY Curved bar handle, matt chrome
- S4960 AA Contemporary bar handle, chrome
- S4968 GE Arch handle, brushed stainless steel
- E4670 AA Wave bar handle, chrome
- S5304 AA Traditional bar handle, chrome

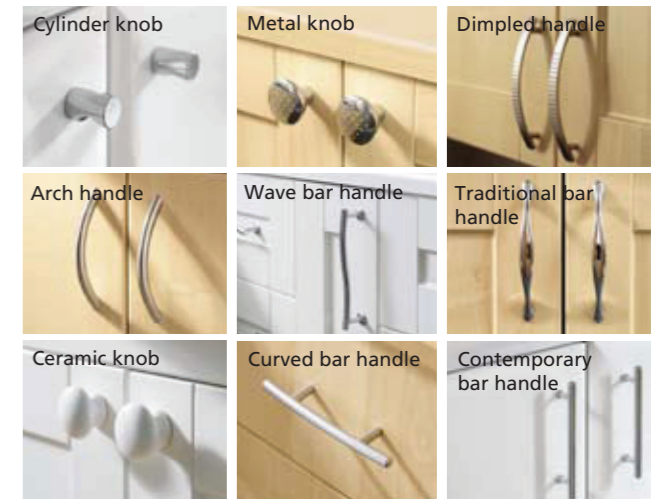

Plaza pages 72-75



Plaza 58cm Pedestal basin

E3660 Pedestal basin, two tap holes
E3670 Full pedestal

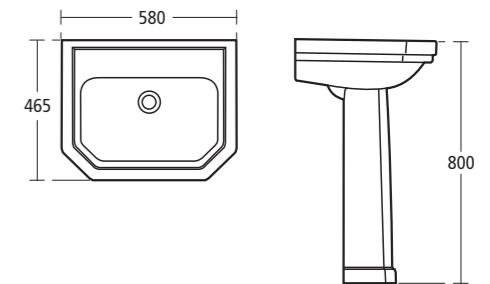

Plaza 45cm Handrinse basin

E3810 Handrinse basin, two tap holes
E5010 Steel wall hanger (pair)
E3198 AA 1 1/4" metal bottle trap with 75mm seal

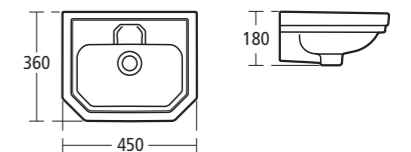

Plaza Close coupled WC suite

E3680 Close coupled WC bowl horizontal outlet
E3690 Cistern with syphon (no lever) 6 litres
E3693 AA Lever, chrome plated
E9270 AA White seat and cover, chrome plated hinges
E9271 AZ White seat and cover, light gold plated hinges
E9071 AA Black seat and cover, chrome plated hinges

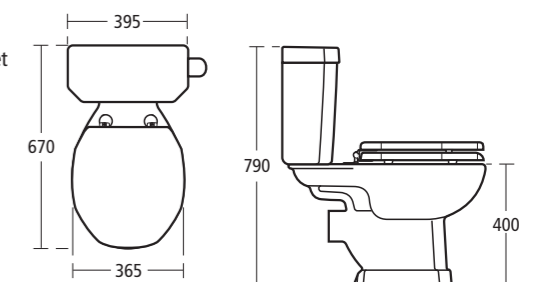

Plaza Floor standing bidet

E3720 One tap hole

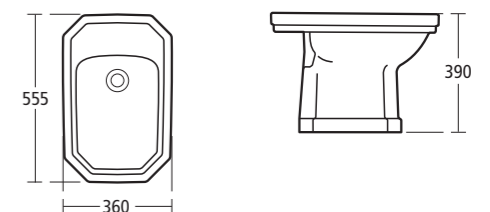

Scale 1:25

Plaza 170cm Idealform bath

- E1472 170 x 70cm Idealform bath, two tap holes
- E1478 170 x 70cm Idealform bath, no tap holes
- E4130 Uniline 170cm front bath panel
- E4140 Uniline 70cm end bath panel

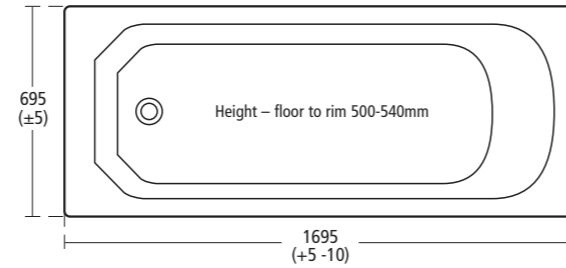

Revue pages 76-79

Revue 60cm Pedestal basin

- E0900 Pedestal basin, one tap hole
- E0920 Pedestal basin, two tap holes
- E4730 Full pedestal

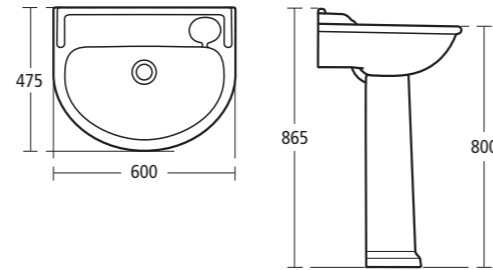

Revue 45cm Cloakroom pedestal basin

- E1570 Cloakroom basin, one tap hole
- E2120 Cloakroom basin, two tap holes
- E0260 Handrinse pedestal

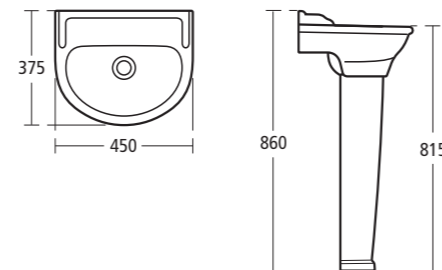

Revue 45cm Handrinse basin

- E0540 Handrinse basin, one tap hole
- E0460 Handrinse basin, two tap holes
- E3198 AA 1 1/4" metal bottle trap with 75mm seal
- E0070 Basin fixing set with 14cm rag bolts for solid walls



Revue 56cm Semi-countertop basin

- E0490 One tap hole
- E2130 Two tap holes

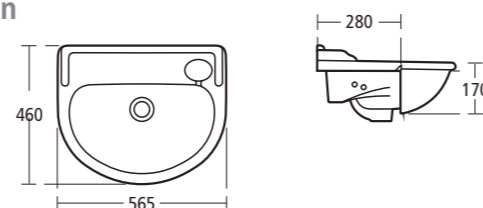

Scale 1:25

Revue Traditional 50cm Countertop basin

- E2150 One tap hole
- E1920 Two tap holes

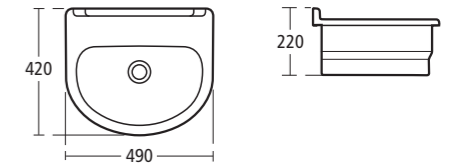

Revue Close coupled WC suite

- E4740 Close coupled WC bowl horizontal outlet
- E8690 Cistern with syphon (no lever) 6 litres
- E8692 AA Cistern lever, chrome plated
- E8692 AZ Cistern lever, gold plated
- E4770 FH Mahogany effect seat and cover
- E3800 FK Pine effect seat and cover
- E4590 PL Maple effect seat and cover
- E4590 FL Limed Oak effect seat and cover

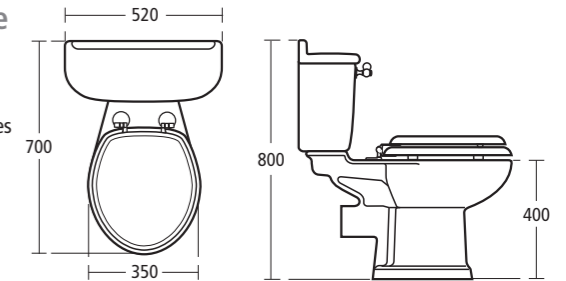

Revue Traditional back-to-wall WC suite

- E4800 Back-to-wall WC bowl with horizontal outlet
 - S4395 01 Traditional cistern lever, chrome plated
 - S4396 01 Traditional cistern lever, gold plated
 - E4770 FH Mahogany effect seat and cover, chrome plated hinges
 - E3800 FK Pine effect seat and cover, chrome plated hinges
 - E4590 PL Maple effect seat and cover, chrome plated hinges
 - E4590 FL Limed Oak effect seat and cover, chrome plated hinges
- For Conceala cisterns see page 181.

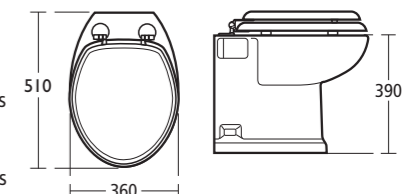

Revue Traditional floor standing bidet

- E4760 One tap hole

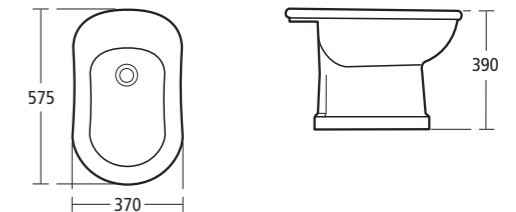

Reflections pages 80-83

Reflections 60cm Pedestal basin

- E4720 Two tap holes
- E4730 Full pedestal

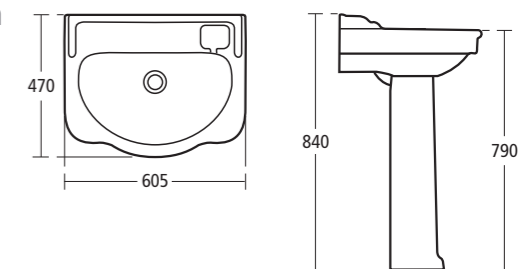

Reflections 45cm Cloakroom pedestal basin

- E4690 Two tap holes
- E0260 Handrinse pedestal

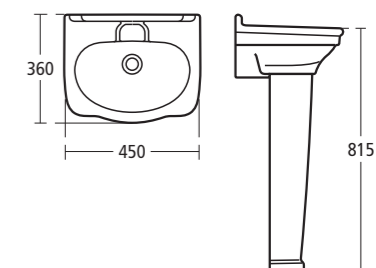

Scale 1:25



Reflections 45cm Handrinse basin

- E4700 Two tap holes
- E5010 Steel wall hangers (pair)
- E3198 AA 1 1/4" metal bottle trap with 75mm seal

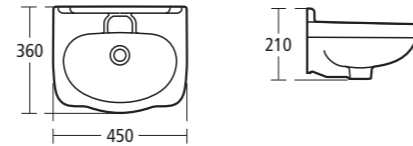

Reflections 50cm Traditional countertop basin

- E2150 One tap holes
- E1920 Two tap holes

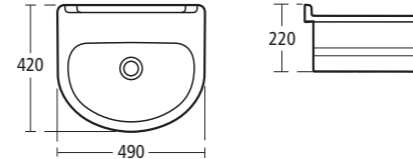

Reflections 56cm Semi-countertop basin

- E4471 One tap hole
- E4481 Two tap holes

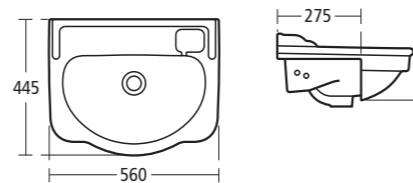

Reflections Close coupled WC suite

- E4740 Close coupled WC bowl horizontal outlet
- E4750 Cistern with syphon (no lever) 6 litres
- E4755 AA Cistern lever with porcelain insert, chrome plated
- E4755 AZ Cistern lever with porcelain insert, gold plated
- E4770 FH Mahogany effect seat and cover, chrome plated hinges
- E3800 FK Pine effect seat and cover, chrome plated hinges
- E4590 PL Maple effect seat and cover, chrome plated hinges
- E4590 FL Limed Oak effect seat and cover, chrome plated hinges

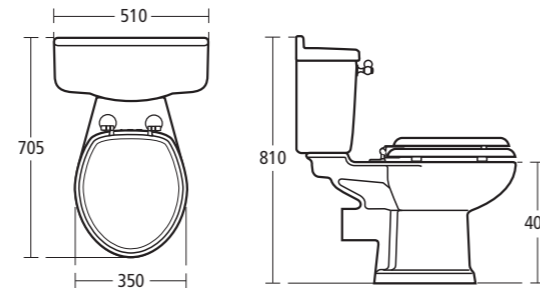

Reflections Low level suite

- E4460 Low level WC bowl horizontal outlet
- E4750 Cistern with syphon (no lever) 6 litres
- E4461 AA Flushpipe set, chrome plated
- E4461 AZ Flushpipe set, gold plated
- E4755 AA Cistern lever with porcelain insert, chrome plated
- E4755 AZ Cistern lever with porcelain insert, gold plated
- E4770 FH Mahogany effect seat and cover, chrome plated hinges
- E3800 FK Pine effect seat and cover, chrome plated hinges
- E4590 PL Maple effect seat and cover, chrome plated hinges
- E4590 FL Limed Oak effect seat and cover, chrome plated hinges

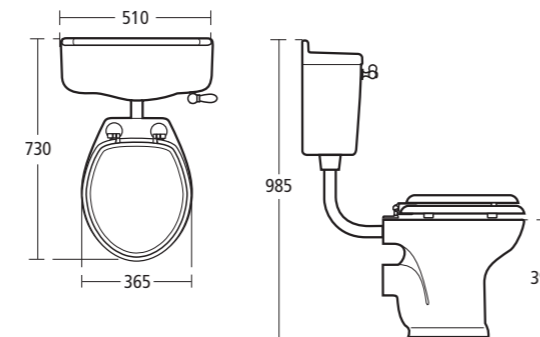

Reflections Traditional floor standing bidet

- E4760 One tap hole

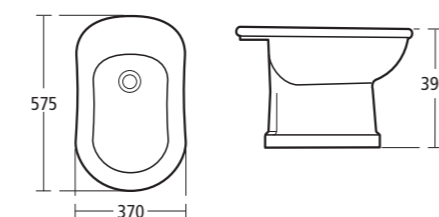

Scale 1:25



Reflections Traditional back-to-wall WC suite

- E4800 Back-to-wall WC bowl horizontal outlet
 - S4395 01 Traditional cistern lever, chrome plated
 - S4396 01 Traditional cistern lever, gold plated
 - E4770 FH Mahogany effect seat and cover, chrome plated hinges
 - E3800 FK Pine effect seat and cover, chrome plated hinges
 - E4590 PL Maple effect seat and cover, chrome plated hinges
 - E4590 FL Limed Oak effect seat and cover, chrome plated hinges
- For Conceala cisterns see below.

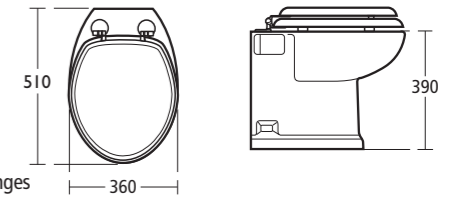

Conceala Cisterns

- S3620 Conceala 2 with syphon, no lever, side inlet
- S3621 Conceala 2 with syphon, no lever, bottom inlet
- S3618 Conceala 2 low level cistern with syphon, no lever, side inlet
- S3617 Conceala 2 low level cistern with syphon and lever, side inlet
- S3619 Conceala 2 low level cistern with syphon and lever, bottom inlet
- S3626 Conceala 2 high level cistern with syphon and lever, side inlet
- S3622 Conceala 2 with side inlet and single pneumatic flush
- S3623 Conceala 2 with bottom inlet and single pneumatic flush
- S3624 Conceala 2 with top inlet and dual pneumatic flush
- S3625 Conceala 2 with bottom inlet and dual pneumatic flush
- S3658 Conceala 2 with side inlet and pneumatic and flush valve (4 or 2.6 flush)

Levers, buttons and flushplates

- E6020 AA Modern concealed cistern lever 28mm, chromium plated
- E6021 AA Modern concealed cistern lever 405mm, chromium plated
- S4395 01 Traditional concealed cistern lever, chromium plated
- S4396 01 Traditional concealed cistern lever, gold plated
- E4437 AA Contemporary flush plate, Ideal Standard branded, chrome
- E4437 BX Contemporary flush plate, Ideal Standard branded, satin
- S4399 AA Contemporary flush plate, unbranded, chrome
- S4399 BX Contemporary flush plate, unbranded, satin

Modern baths pages 86-89

Caspian Idealcast baths

- E4890 170 x 80cm Idealcast bath, with armrests
- E4990 170 x 70cm Idealcast bath, without armrests
- E4130 Uniline 170cm front bath panel
- E4090 Uniline 80cm end bath panel
- E4140 Uniline 70cm end bath panel

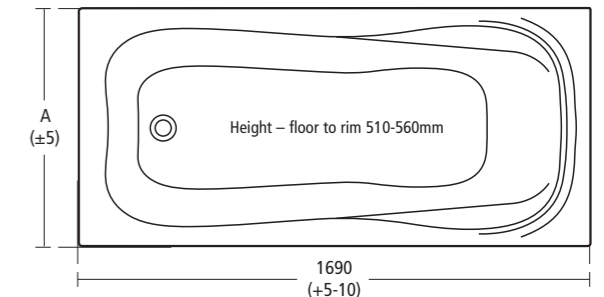

Linda Idealform 180cm bath

- E4714 180 x 80cm Idealform bath
- E4080 180cm Uniline front bath panel
- E4090 80cm Uniline end bath panel

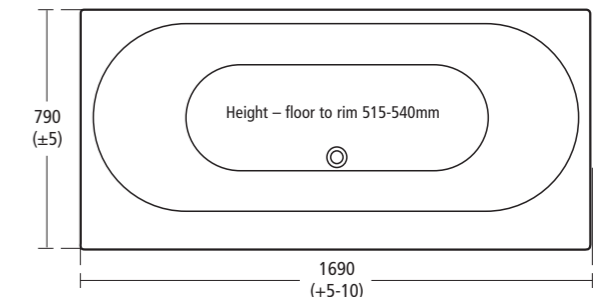

Scale 1:25

Admiral Idealform Plus+ bath

- E4781 167 x 69cm Idealform Plus+ bath, with hand grips
- E4837 167cm front bath panel
- E4838 69cm end bath panel

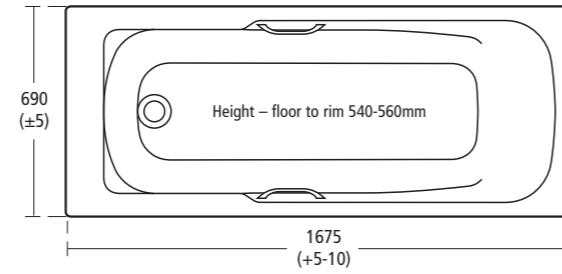

Marina Idealform Plus+ 170 and 180cm bath

- E4808 170 x 70cm Idealform Plus+ bath, with hand grips
- E4809 180 x 70cm Idealform Plus+ bath, with hand grips
- E4797 Unilux Plus+ 170cm front bath panel
- E4798 Unilux Plus+ 180cm front bath panel
- E4831 Unilux Plus+ 70cm end bath panel

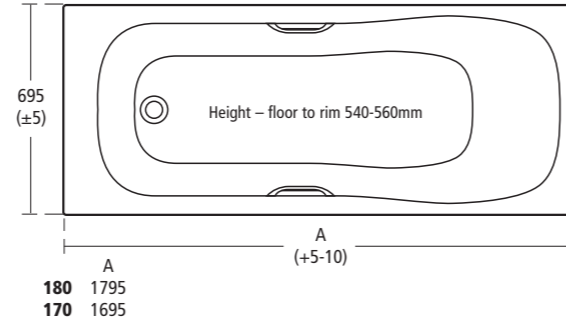

Lido Idealform Plus+ Arc 170cm bath

- E4814 170 x 80cm Idealform Plus+ double ended bath
- E4844 170cm front bath panel
- E4846 66cm end bath panel

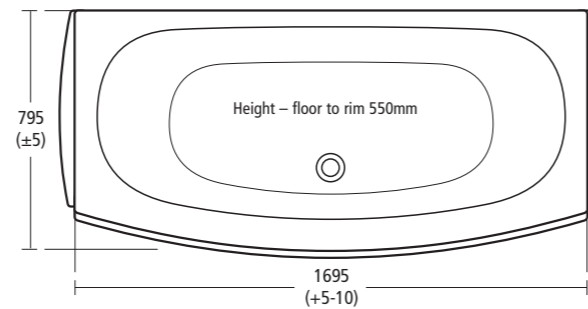

Lexington Idealform Plus+ 180cm bath

- E4806 180 x 80cm Idealform Plus+ bath,
- E4847 180cm front bath panel
- E4848 80cm end bath panel

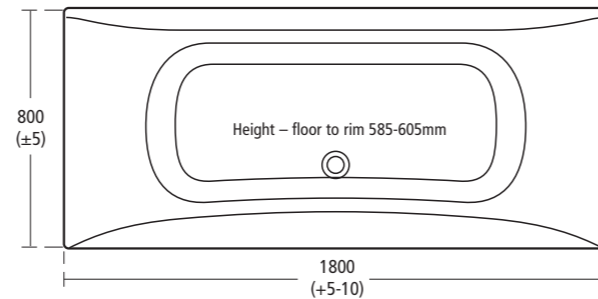

Lido Idealform Plus+ 180cm bath

- E4803 180 x 80cm Idealform Plus+ bath,
- E4798 Unilux Plus+ 180cm front bath panel
- E4833 Unilux Plus+ 80cm end bath panel

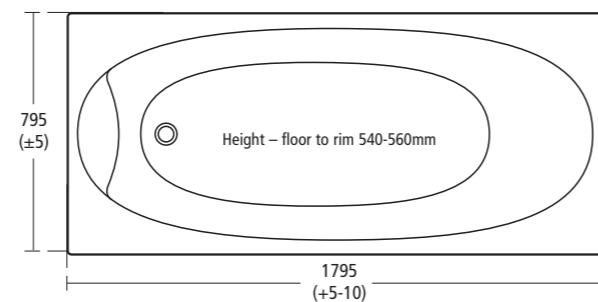

Scale 1:25

Lido Idealform Plus+ 140cm corner bath

- E4819 140 x 40cm Idealform bath
- E4842 140cm Corner bath panel

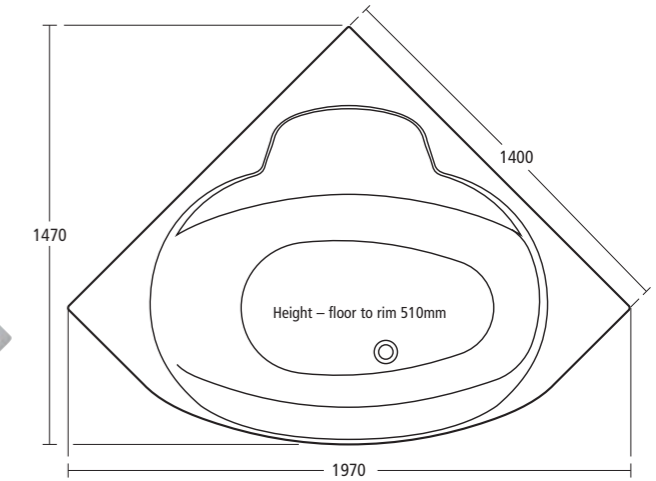

First baths pages 90-91

First baths Idealform 70cm bath



- E8791 150 x 70cm bath
- E8797 150cm front bath panel
- E8805 70cm end bath panel
- E8792 160 x 70cm bath
- E8798 160cm front bath panel
- E8805 70cm end bath panel
- E8794 170 x 70cm bath
- E8799 170cm front bath panel
- E8805 70cm end bath panel

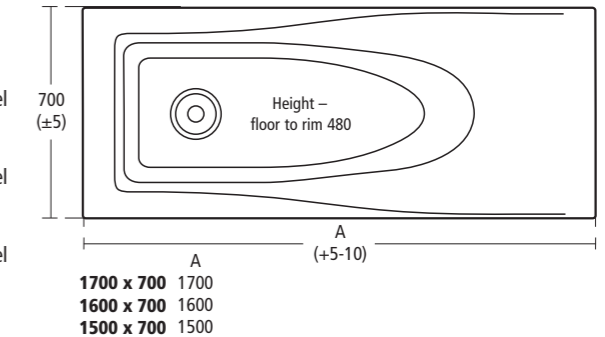

First baths Idealform 75 and 80cm bath

- E8795 170 x 75cm bath
- E8799 170cm front bath panel
- E8806 75cm end bath panel
- E8796 180 x 80cm bath
- E8804 180cm front bath panel
- E8807 80cm end bath panel

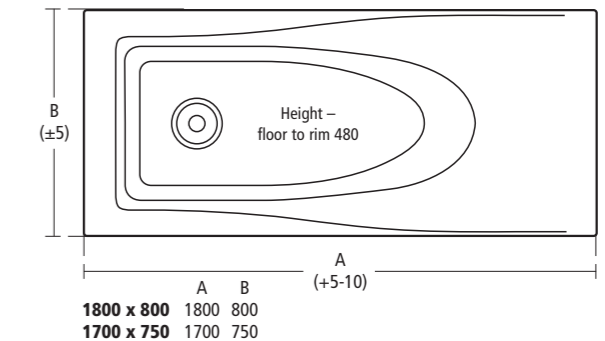

Whirlpool baths pages 92-93

Velox Idealform 170cm whirlpool bath

With basic whirlpool system

- T8629 170 x 70cm Idealform bath, with waste, front and end bath panels

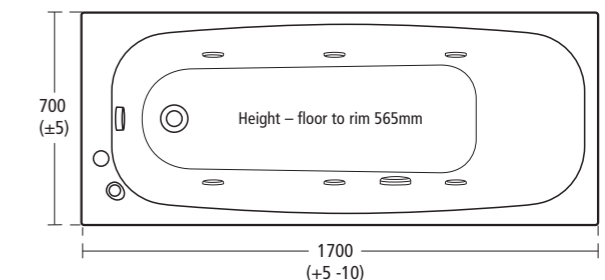

Scale 1:25

Alto Idealform 170cm whirlpool bath

With twin plus whirlpool system

- E7691 170 x 70cm Idealform bath, with waste, front and end bath panels, left-hand
- E7692 170 x 70cm Idealform bath, with waste, front and end bath panels, right-hand

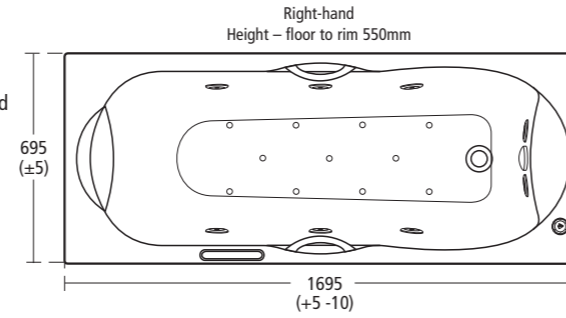

Classic baths pages 94-95

Roll top Idealcast bath

- E4030 170 x 80cm Idealcast bath
- E4961 AA Roll top waste

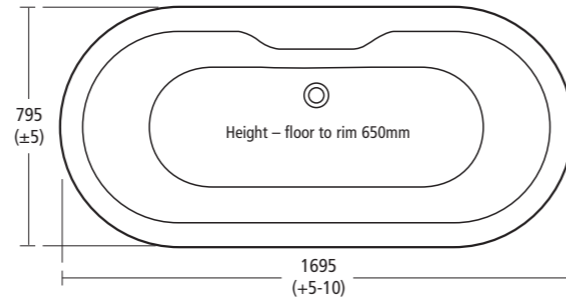

Ascot Idealform 170cm bath

- E4012 170 x 75cm Idealform bath, two tap holes (drilled for bath grips)
- E4020 170 x 75cm Idealform bath, no tap holes (drilled for bath grips)
- E4016 AA Chrome plated bath grips (pair)
- E4016 AZ Gold plated bath grips (pair)
- E4130 Uniline 170cm front bath panel
- E4190 Uniline 75cm end bath panel

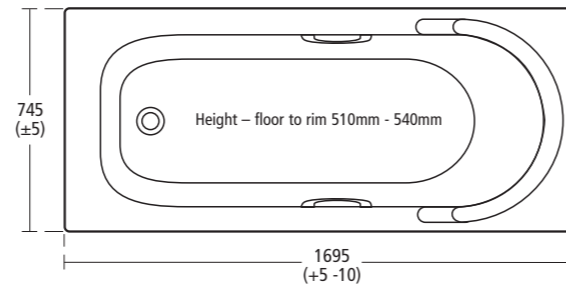

Harrow Idealform Plus+ 150 and 170cm bath

- E4787 170 x 70cm Idealform Plus+ bath, no bath grips
- E4788 170 x 70cm Idealform Plus+ bath, with bath grips
- E4784 150 x 70cm Idealform Plus+ bath, no bath grips
- E4785 150 x 70cm Idealform Plus+ bath, with bath grips
- E4797 Unilux Plus+ 170cm front bath panel
- E4796 Unilux Plus+ 150cm front bath panel
- E4831 Unilux Plus+ 70cm end bath panel

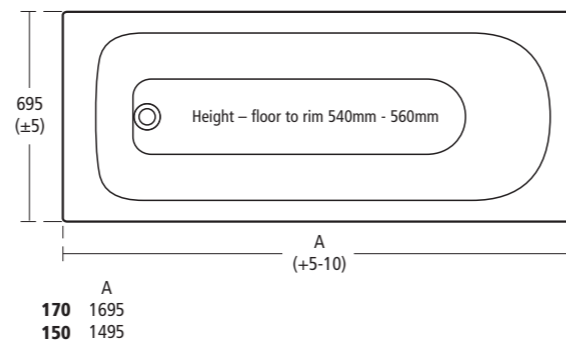

Joy Installation flexibility

Intermediate sized enclosures

To assist with installation problems, the Joy range offers intermediate sized enclosures. This is for situations where the original size of enclosure cannot fit within the space but the next size down is too small.

For example, with a 900 Corner enclosure, if the 900mm tray has been installed but tiling has greatly reduced the enclosure area, then an 850 Corner enclosure can be used instead.



Joy Corner pivot enclosure

- L8265 AA 900mm pivot shower door, clear glass
- L8276 AA 900mm side panel, clear glass
- L8264 AA 850mm pivot shower door, clear glass*
- L8275 AA 850mm side panel, clear glass
- L8263 AA 800mm pivot shower door, clear glass
- L8274 AA 800mm side panel, clear glass
- L8262 AA 750mm pivot shower door, clear glass
- L8273 AA 750mm side panel, clear glass
- L8261 AA 700mm pivot shower door, clear glass*
- L8272 AA 700mm side panel, clear glass*

For Idealite shower trays, please see pages 116-117

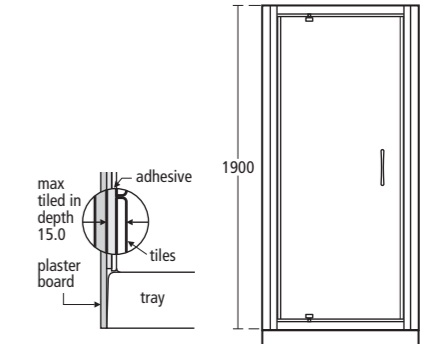

Unit	A (Opening)		B (Reach)		C		D	
	min	max	min	max	min	max	min	max
700	415	400	636	703	616	684		
750	465	450	686	753	666	734		
800	435	420	736	803	716	784		
850	485	470	786	853	766	834		
900	535	520	836	903	816	884		

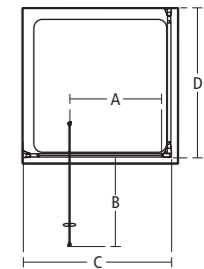

Joy Large corner pivot enclosure

- L8263 AA 800mm pivot shower door, clear glass
- L8271 AA 400mm shower front panel, clear glass
- L8276 AA 900mm side panel, clear glass
- L8275 AA 850mm side panel, clear glass
- L8274 AA 800mm side panel, clear glass
- L8273 AA 750mm side panel, clear glass
- L8272 AA 700mm side panel, clear glass

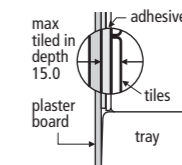

Unit	D (overall adjustment)	
	min	max
700	616	684
750	666	734
800	716	784
850	766	834
900	816	884

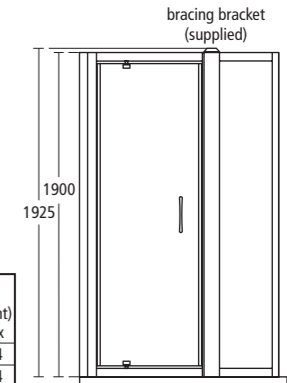

Unit	A (Opening)		B (Reach)		C (overall adjustment)	
	min	max	min	max	min	max
1200	435	420	1140	1255		

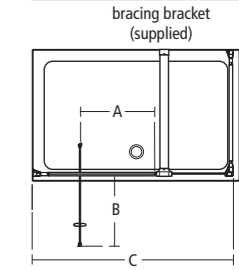



Joy Corner entry enclosure

- L8281 AA 900mm corner entry slider shower door, clear glass†
- L8280 AA 850mm corner entry slider shower door, clear glass†
- L8279 AA 800mm corner entry slider shower door, clear glass†

For Idealite shower trays, please see pages 116-117

*Note: Choose two doors to create your corner entry enclosure

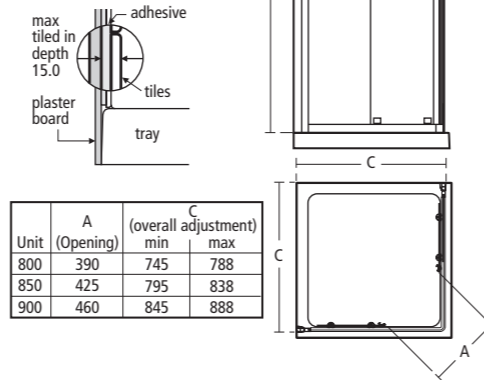

Joy Large corner slider enclosure

- L8287 AA 1200mm slider shower door and infill panel, clear glass
- L8276 AA 900mm side panel, clear glass
- L8275 AA 850mm side panel, clear glass
- L8274 AA 800mm side panel, clear glass
- L8273 AA 750mm side panel, clear glass
- L8272 AA 700mm side panel, clear glass
- L8286 AA 1150mm slider shower door and infill panel, clear glass
- L8285 AA 1100mm slider shower door and infill panel, clear glass
- L8284 AA 1000mm slider shower door and infill panel, clear glass
- L8274 AA 800mm side panel, clear glass

For Idealite shower trays, please see pages 116-117

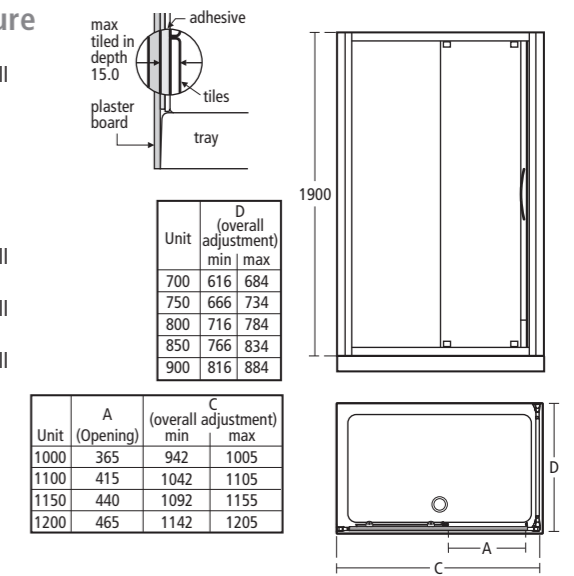

Joy Corner infold enclosure

- L8270 AA 900mm infold shower door, clear glass
- L8276 AA 900mm side panel, clear glass
- L8269 AA 850mm infold shower door, clear glass
- L8275 AA 850mm side panel, clear glass
- L8268 AA 800mm infold shower door, clear glass
- L8274 AA 800mm side panel, clear glass
- L8267 AA 750mm infold shower door, clear glass
- L8273 AA 750mm side panel, clear glass
- L8266 AA 700mm infold shower door, clear glass
- L8272 AA 700mm side panel, clear glass

For Idealite shower trays, please see pages 116-117

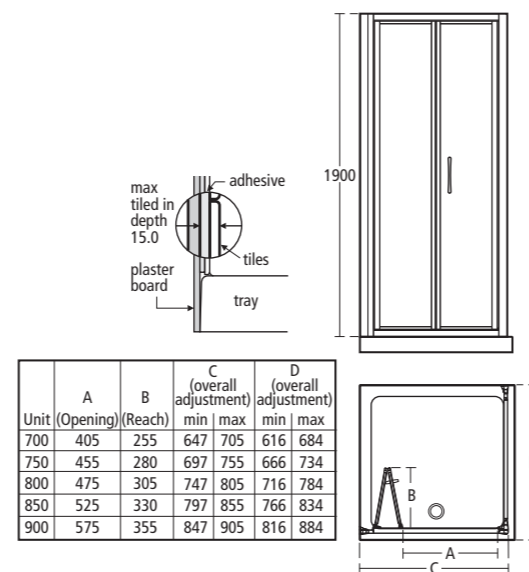

Joy Quadrant enclosure

- L8291 AA 900mm quadrant shower enclosure, clear glass
- L8290 AA 800mm quadrant shower enclosure, clear glass

For Idealite shower trays, please see pages 116-117

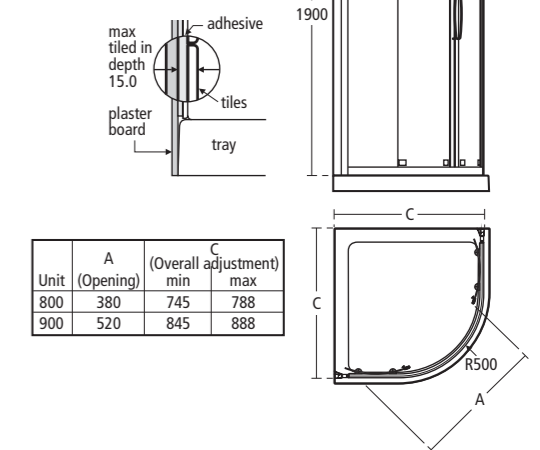

Joy Large corner infold enclosure

- L8268 AA 800mm infold shower door, clear glass
- L8271 AA 400mm shower front panel, clear glass
- L8276 AA 900mm side panel, clear glass
- L8274 AA 800mm side panel, clear glass
- L8273 AA 750mm side panel, clear glass
- L8272 AA 700mm side panel, clear glass

For Idealite shower trays, please see pages 116-117

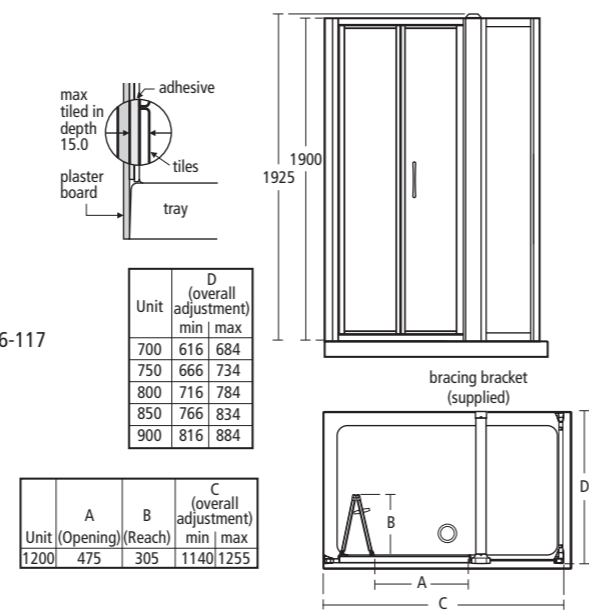

Joy Pentagon pivot enclosure

- 900 Pentagon enclosure
- L8262 AA 750mm pivot shower door, clear glass
- L8296 AA Pentagon panels, clear glass, pair
- 800 Pentagon enclosure
- L8261 AA 700mm pivot shower door, clear glass
- L8295 AA Pentagon panels, clear glass, pair

For Idealite shower trays, please see pages 116-117

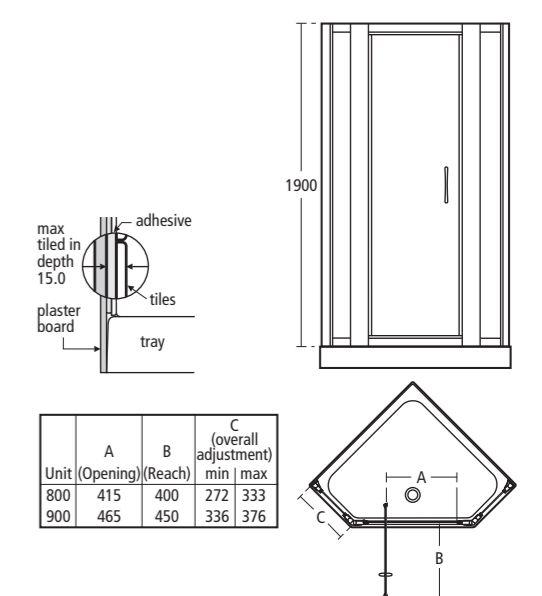



Joy Pentagon infold enclosure

- 900 Pentagon enclosure**
L8267 AA 750mm infold shower door, clear glass
L8296 AA Pentagon panels, clear glass, pair

- 800 Pentagon enclosure**
L8266 AA 700mm infold shower door, clear glass
L8295 AA Pentagon panels, clear glass, pair

For Idealite shower trays, please see pages 116-117

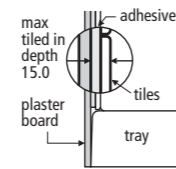

Unit	A (Opening)	B (Reach)	C (overall adjustment)	
			min	max
800	405	255	272	333
900	455	280	336	376

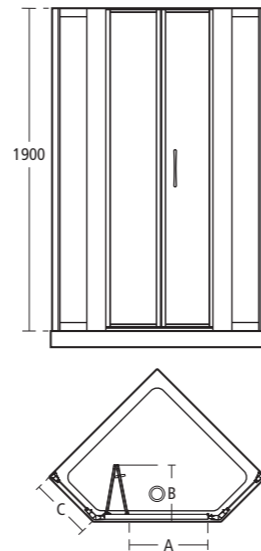

Joy Alcove infold enclosure

- L8270 AA** 900mm infold shower door, clear glass
L8269 AA 850mm infold shower door, clear glass*
L8268 AA 800mm infold shower door, clear glass
L8267 AA 750mm infold shower door, clear glass
L8266 AA 700mm infold shower door, clear glass*

For Idealite shower trays, please see pages 116-117

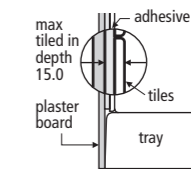

Unit	A (Opening)	B (Reach)	C (Overall adjustment)	
			min	max
700	405	255	647	720
750	455	280	697	770
800	475	305	747	820
850	525	330	797	870
900	575	355	847	920

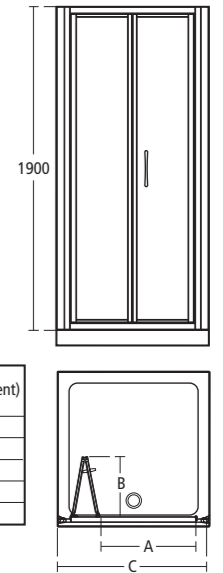

Joy Alcove pivot enclosure

- L8265 AA** 900mm pivot shower door, clear glass
L6315 900mm Idealite low profile, flat top shower tray
L8264 AA 850mm pivot shower door, clear glass*
L8263 AA 800mm pivot shower door, clear glass
L8262 AA 750mm pivot shower door, clear glass
L8261 AA 700mm pivot shower door, clear glass*

For Idealite shower trays, please see pages 116-117

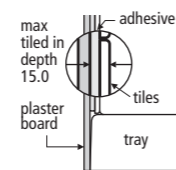

Unit	A (Opening)	B (Reach)	C (Overall adjustment)	
			min	max
700	415	400	636	720
750	465	450	686	770
800	435	420	736	820
850	485	470	786	870
900	535	520	836	920

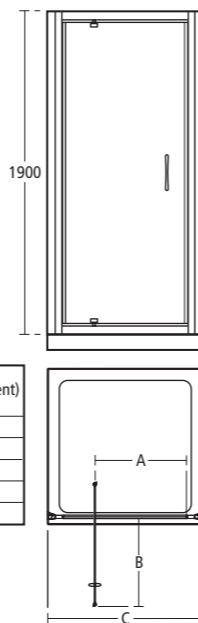

Joy Large alcove infold enclosure

- L8268 AA** 800 infold door
L8271 AA 400 front panel

For Idealite shower trays, please see pages 116-117

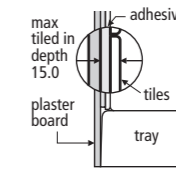

Unit	A (Opening)	B (Reach)	C (overall adjustment)	
			min	max
1200	475	305	1140	1270

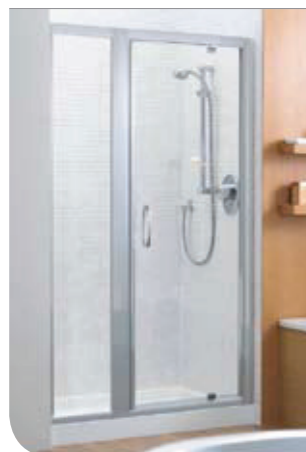
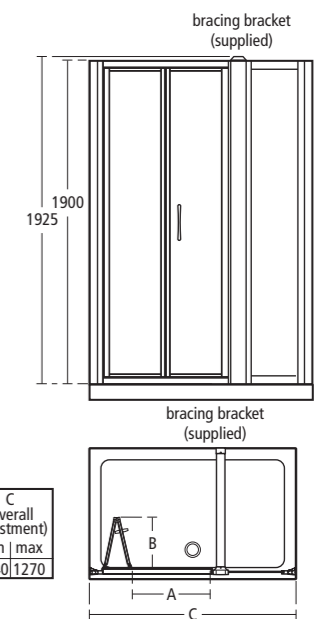

Joy Large alcove pivot enclosure

- L8265 AA** 800mm pivot shower door, clear glass
L8271 AA 400mm shower front panel, clear glass

For Idealite shower trays, please see pages 116-117

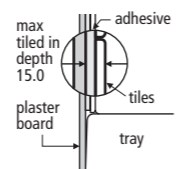

Unit	D (overall adjustment)	
	min	max
700	616	684
750	666	734
800	716	784
850	766	834
900	816	884

Unit	A (Opening)	B (Reach)	C (overall adjustment)	
			min	max
1200	475	305	1140	1255

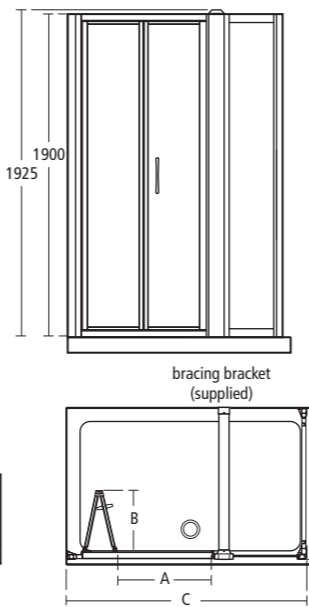

Joy Large alcove slider enclosure

- L8287 AA** 1200mm slider shower door and infill panel, clear glass
L8286 AA 1150mm slider shower door and infill panel, clear glass*
L8285 AA 1100mm slider shower door and infill panel, clear glass*
L8284 AA 1000mm slider shower door and infill panel, clear glass

For Idealite shower trays, please see pages 116-117

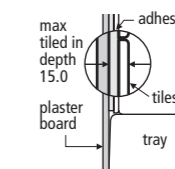

Unit	A (Opening)	C (overall adjustment)	
		min	max
1000	365	942	1025
1100	415	1042	1125
1150	440	1092	1175
1200	465	1142	1225

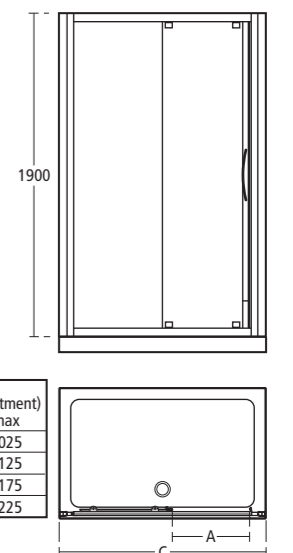

*Idealite shower trays are not available for this enclosure size.

*Idealite shower trays are not available for this enclosure size.

Connect pages 104-109



Connect Quadrant enclosure

- L8090 900mm quadrant shower enclosure, clear glass
- L8091 900mm quadrant shower enclosure, modesty glass
- L8088 800mm quadrant shower enclosure, clear glass
- L8089 800mm quadrant shower enclosure, modesty glass

Available in two finishes – chrome (AA) and white (AC)
For Idealite shower trays, please see pages 116-117

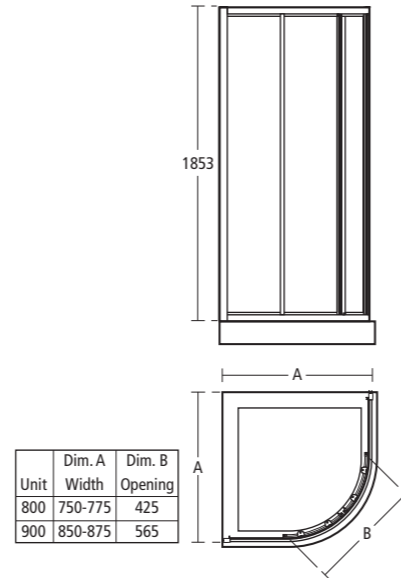

Connect Corner pivot enclosure

- L8052 900mm pivot shower door, clear glass
- L8053 900mm pivot shower door, modesty glass
- L8072 900mm side panel, clear glass
- L8073 900mm side panel, modesty glass
- L8050 850mm pivot shower door, clear glass
- L8051 850mm pivot shower door, modesty glass
- L8070 850mm side panel, clear glass
- L8071 850mm side panel, modesty glass
- L8048 800mm pivot shower door, clear glass
- L8049 800mm pivot shower door, modesty glass
- L8068 800mm side panel, clear glass
- L8069 800mm side panel, modesty glass
- L8046 760mm pivot shower door, clear glass
- L8047 760mm pivot shower door, modesty glass
- L8066 760mm side panel, clear glass
- L8067 760mm side panel, modesty glass
- L8044 700mm pivot shower door, clear glass*
- L8045 700mm pivot shower door, modesty glass*
- L8064 700mm side panel, clear glass
- L8065 700mm side panel, modesty glass

Connect available in two finishes – chrome (AA) and white (AC)
For Idealite shower trays, please see pages 116-117

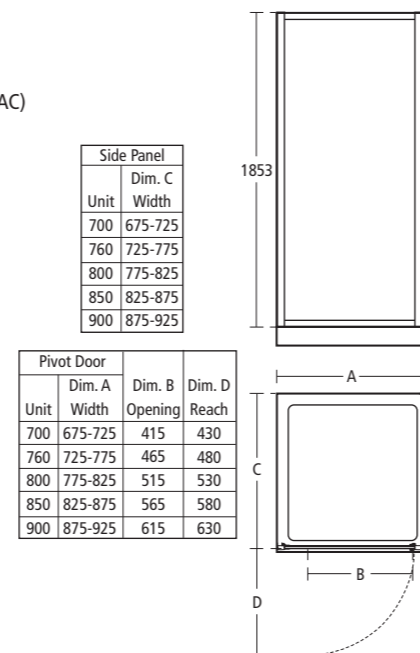

Connect Corner infold enclosure

- L8062 900mm infold shower door, clear glass
- L8063 900mm infold shower door, modesty glass
- L8072 900mm side panel, clear glass
- L8073 900mm side panel, modesty glass
- L8060 850mm infold shower door, clear glass*
- L8061 850mm infold shower door, modesty glass*
- L8070 850mm side panel, clear glass
- L8071 850mm side panel, modesty glass
- L8058 800mm infold shower door, clear glass
- L8059 800mm infold shower door, modesty glass
- L8068 800mm side panel, clear glass
- L8069 800mm side panel, modesty glass
- L8056 760mm infold shower door, clear glass
- L8057 760mm infold shower door, modesty glass
- L8066 760mm side panel, clear glass
- L8067 760mm side panel, modesty glass
- L8054 700mm infold shower door, clear glass*
- L8055 700mm infold shower door, modesty glass*
- L8064 700mm side panel, clear glass
- L8065 700mm side panel, modesty glass

Connect available in two finishes – chrome (AA) and white (AC)
For Idealite shower trays, please see pages 116-117

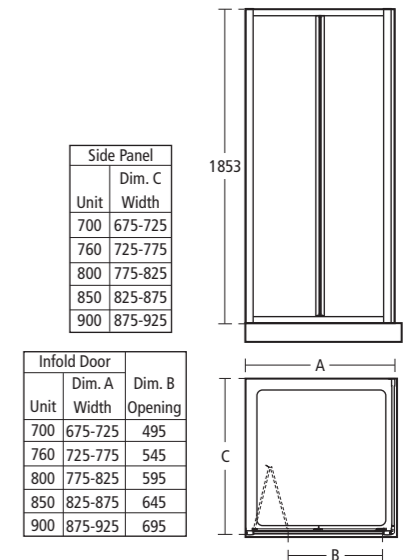

Connect Corner entry enclosure

- L8082 1200mm corner entry slider shower door and inline panel, clear glass†
- L8083 1200mm corner entry slider and inline panel, modesty glass†
- L8080 1000mm corner entry slider shower door and inline panel, clear glass†
- L8081 1000mm corner entry slider and inline panel, modesty glass†
- L8078 900mm corner entry slider shower door, clear glass
- L8079 900mm corner entry slider shower door, modesty glass
- L8076 850mm corner entry slider shower door, clear glass
- L8077 850mm corner entry slider shower door, modesty glass
- L8074 800mm corner entry slider shower door, clear glass†
- L8075 800mm corner entry slider shower door, modesty glass†

Connect available in two finishes – chrome (AA) and white (AC)
For Idealite shower trays, please see pages 116-117

† Note: Choose two doors to create your corner entry enclosure

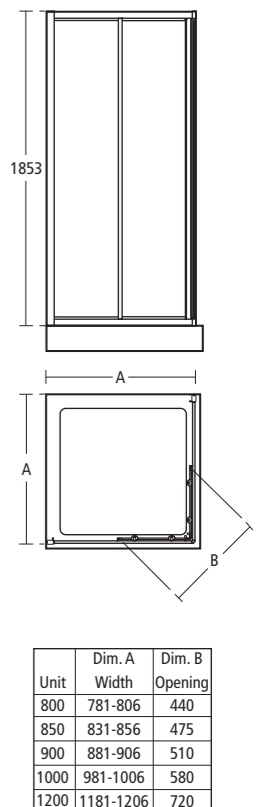



Connect Corner slider enclosure

- L8086 1200mm slider shower door and infill panel door, clear glass
- L8087 1200mm slider shower door and infill panel door, modesty glass
- L8072 900mm side panel, clear glass
- L8073 900mm side panel, modesty glass
- L8060 850mm side panel, clear glass
- L8061 850mm side panel, modesty glass
- L8068 800mm side panel, clear glass
- L8069 800mm side panel, modesty glass
- L8066 760mm side panel, clear glass
- L8067 760mm side panel, modesty glass
- L8054 700mm side panel, clear glass
- L8055 700mm side panel, modesty glass
- L8084 1000mm slider shower door and infill panel door, clear glass
- L8085 1000mm slider shower door and infill panel door, modesty glass
- L8068 800mm side panel, clear glass
- L8069 800mm side panel, modesty glass

Connect available in two finishes – chrome (AA) and white (AC)

For Idealite shower trays, please see pages 116-117

Side Panel		
Unit	Dim. A Width	Dim. C
700	675-725	
760	725-775	
800	775-825	
850	825-875	
900	875-925	

Slider Door		
Unit	Dim. A Width	Dim. B Opening
1000	975-1025	395
1200	1175-1225	495

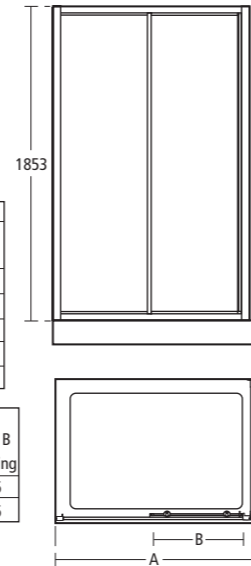

Connect Alcove pivot enclosure

- L8052 900mm pivot shower door, clear glass
- L8053 900mm pivot shower door, modesty glass
- L8050 850mm pivot shower door, clear glass
- L8051 850mm pivot shower door, modesty glass
- L8048 800mm pivot shower door, clear glass
- L8049 800mm pivot shower door, modesty glass
- L8046 760mm pivot shower door, clear glass
- L8047 760mm pivot shower door, modesty glass
- L8044 700mm pivot shower door, clear glass*
- L8045 700mm pivot shower door, modesty glass*

Connect available in two finishes – chrome (AA) and white (AC)

For Idealite shower trays, please see pages 116-117

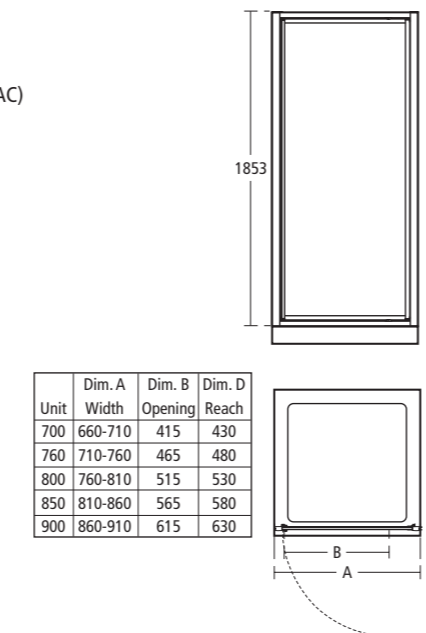

Unit	Dim. A Width	Dim. B Opening	Dim. D Reach
700	660-710	415	430
760	710-760	465	480
800	760-810	515	530
850	810-860	565	580
900	860-910	615	630



Connect Alcove Infold enclosure

- L8062 900mm infold shower door, clear glass
- L8063 900mm infold shower door, modesty glass
- L8060 850mm infold shower door, clear glass*
- L8061 850mm infold shower door, modesty glass*
- L8058 800mm infold shower door, clear glass
- L8059 800mm infold shower door, modesty glass
- L8056 760mm infold shower door, clear glass
- L8057 760mm infold shower door, modesty glass
- L8054 700mm infold shower door, clear glass*
- L8055 700mm infold shower door, modesty glass*

Connect available in two finishes – chrome (AA) and white (AC)

For Idealite shower trays, please see pages 116-117

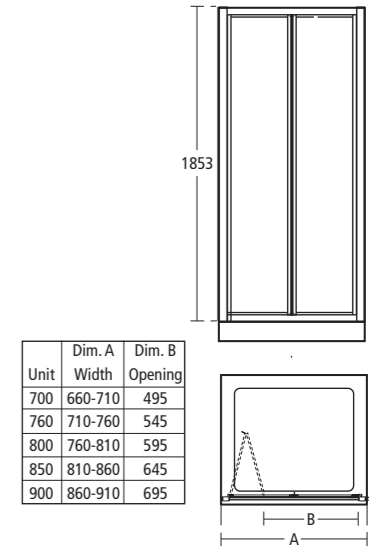

Unit	Dim. A Width	Dim. B Opening
700	660-710	495
760	710-760	545
800	760-810	595
850	810-860	645
900	860-910	695



Connect Alcove slider enclosure

- L8086 1200mm slider shower door and infill panel door, clear glass
- L8087 1200mm slider shower door and infill panel door, modesty glass
- L8084 1000mm slider shower door and infill panel door, clear glass
- L8085 1000mm slider shower door and infill panel door, modesty glass

Connect available in two finishes – chrome (AA) and white (AC)

For Idealite shower trays, please see pages 116-117

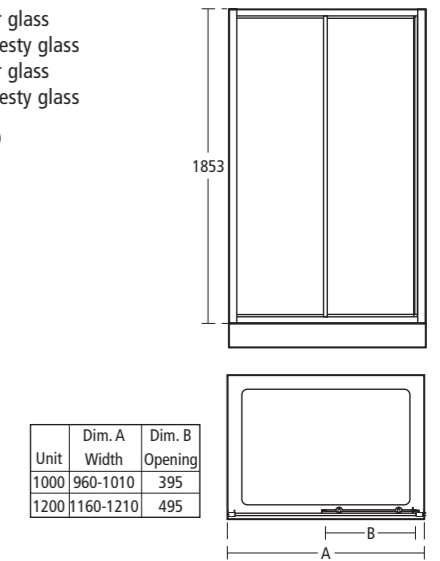

Unit	Dim. A Width	Dim. B Opening
1000	960-1010	395
1200	1160-1210	495

Connect Door finish options

All Connect shower enclosures are available in clear or modesty glass with a choice of frame finishes in satin silver or white giving you more options to suit the design of your bathroom.



Frame: Silver AA, Glass: Clear Frame: Silver AA, Glass: Modesty Frame: White AC, Glass: Clear Frame: White AC, Glass: Modesty

*Idealite shower trays are not available for this enclosure size.

*Idealite shower trays are not available for this enclosure size.



Connect Side panels

Combine a side panel of between 700-900mm with the door of your choice to create the right corner enclosure for you.

- L8064 700mm, clear glass
- L8065 700mm, modesty glass
- L8066 760mm, clear glass
- L8067 760mm, modesty glass
- L8068 800mm, clear glass
- L8069 800mm, modesty glass
- L8070 850mm, clear glass
- L8071 850mm, modesty glass
- L8072 900mm, clear glass
- L8073 900mm, modesty glass

Side Panel	
Unit	Dim. B Width
700	675-725
760	725-775
800	775-825
850	825-875
900	875-925

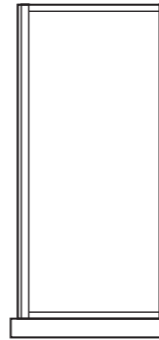

Connect Rialto bath shower screen

- E1016 AC Bath shower screen, less hinges, clear glass
- E1300 AA Hinges for bath shower screen

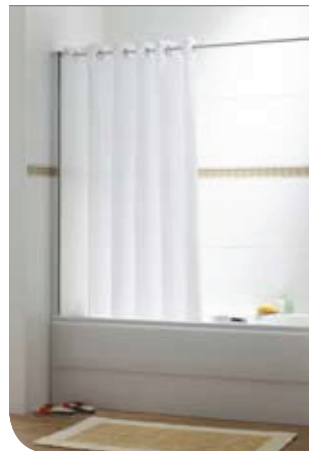
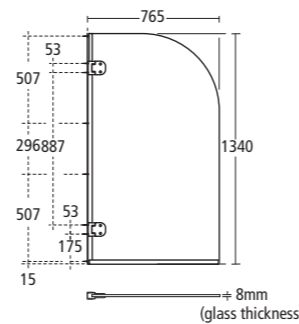

Connect Alcove shower guard

- L8404 AA Shower guard with curtain pole for alcove installation, clear glass
- L8403 AA Shower guard without curtain pole, clear glass

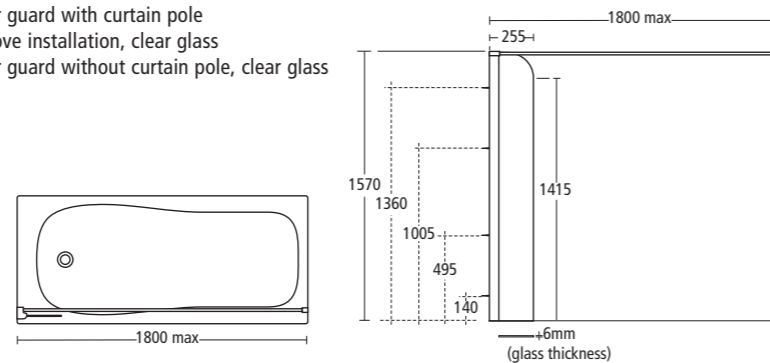

Connect Corner shower guard

- L8406 AA Shower guard with curtain pole for corner installation, clear glass
- L8403 AA Shower guard, clear glass

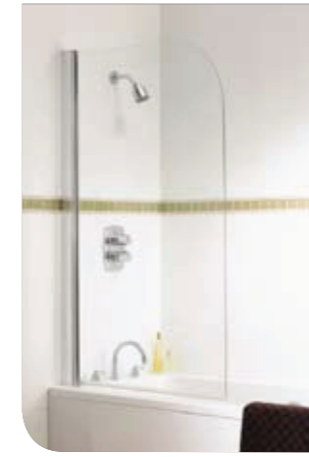
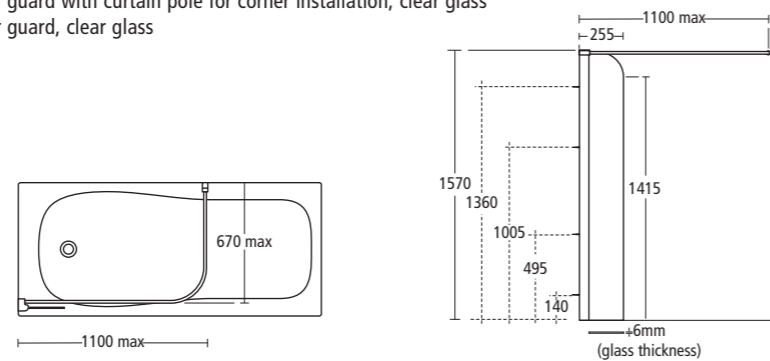

Connect Bath shower screen

- L8402 AA 900mm bath shower screen, clear glass
- L8400 AA 750mm bath shower screen, clear glass

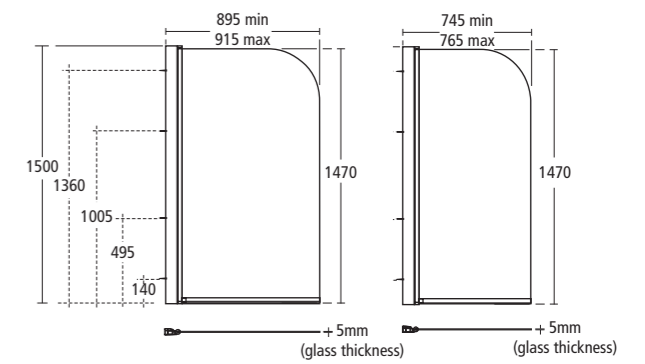

Connect Bath shower screen

- L8240 Five panel bath shower screen, clear glass
- L8230 Four panel bath shower screen, clear glass

Connect panel screens available in two finishes – chrome (AA) and white (AC)

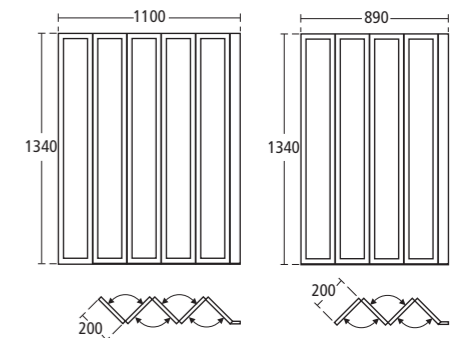

Tipica pages 110-115



Tipica Corner pivot enclosure

- T2468 YB 900mm pivot shower door, clear glass
- T2462 YB 900mm side panel, clear glass
- T2196 YB Spacer profile
- T2467 YB 800mm pivot shower door, clear glass
- T2461 YB 800mm side panel, clear glass
- T2196 YB Spacer profile
- T2466 YB 750mm pivot shower door, clear glass
- T2460 YB 750mm side panel, clear glass
- T2196 YB Spacer profile

For Idealite shower trays, please see pages 116-117

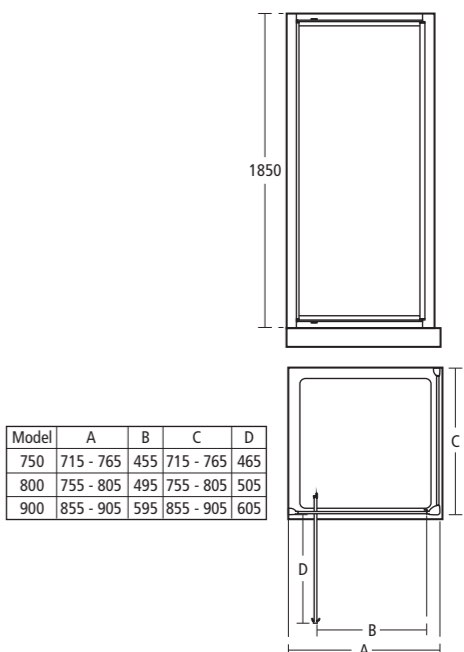

Model	A	B	C	D
750	715 - 765	455	715 - 765	465
800	755 - 805	495	755 - 805	505
900	855 - 905	595	855 - 905	605



Tipica Corner infold enclosure

- T2465 YB 900mm infold shower door, clear glass
- T2462 YB 900mm side panel, clear glass
- T2196 YB Spacer profile
- T2464 YB 800mm infold shower door, clear glass
- T2461 YB 800mm side panel, clear glass
- T2196 YB Spacer profile
- T2463 YB 750mm infold shower door, clear glass
- T2460 YB 750mm side panel, clear glass
- T2196 YB Spacer profile

For Idealite shower trays, please see pages 116-117

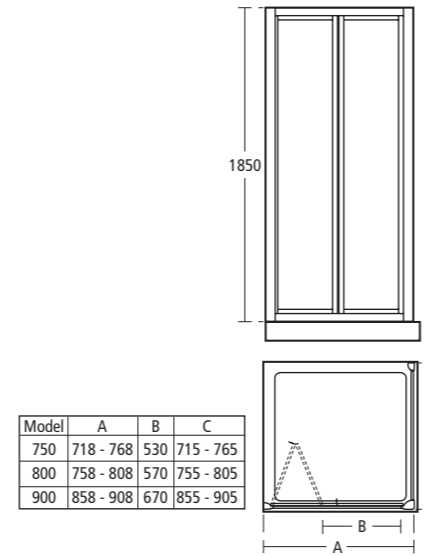

Tipica Corner entry enclosure

- T2380 YB 900mm corner entry enclosure, clear glass
- T2196 YB Spacer profile
- T2378 YB 800mm corner entry enclosure, clear glass
- T2196 YB Spacer profile

For Idealite shower trays, please see pages 116-117

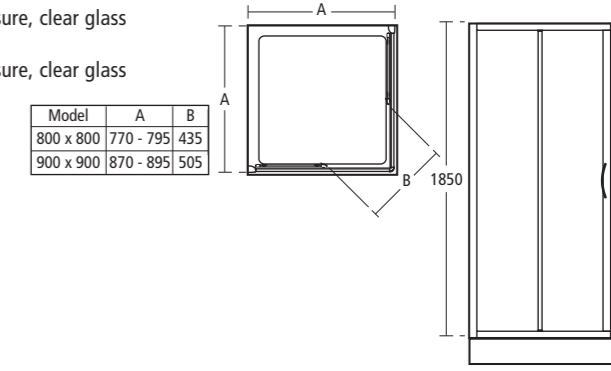

Tipica Large corner slider enclosure

- T2469 YB 1200mm slider shower door and infill panel, clear glass
- T2462 YB 900mm side panel, clear glass
- T2461 YB 800mm side panel, clear glass
- T2460 YB 750mm side panel, clear glass
- T2196 YB Spacer profile

For Idealite shower trays, please see pages 116-117

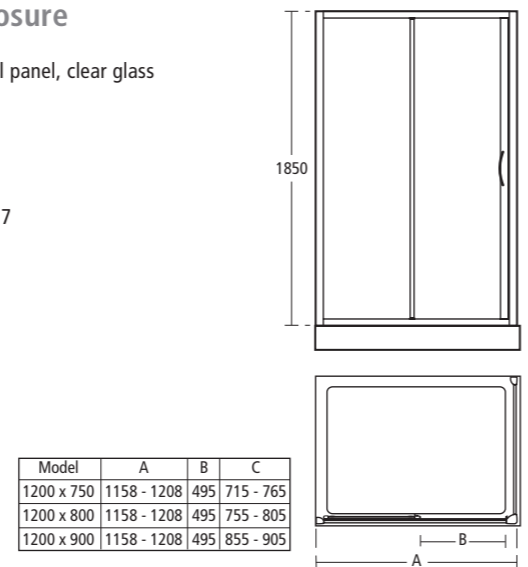

Tipica Alcove pivot enclosure

- T2468 YB 900mm pivot shower door, clear glass
- T2196 YB Spacer profile
- T2467 YB 800mm pivot shower door, clear glass
- T2196 YB Spacer profile
- T2466 YB 750mm pivot shower door, clear glass
- T2196 YB Spacer profile

For Idealite shower trays, please see pages 116-117

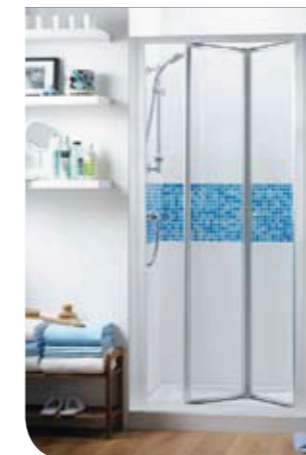
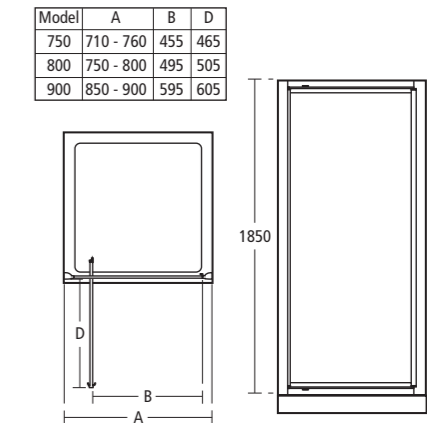

Tipica Alcove infold enclosure

- T2465 YB 900mm infold shower door, clear glass
- T2196 YB Spacer profile
- T2464 YB 800mm infold shower door, clear glass
- T2196 YB Spacer profile
- T2463 YB 750mm infold shower door, clear glass
- T2196 YB Spacer profile

For Idealite shower trays, please see pages 116-117

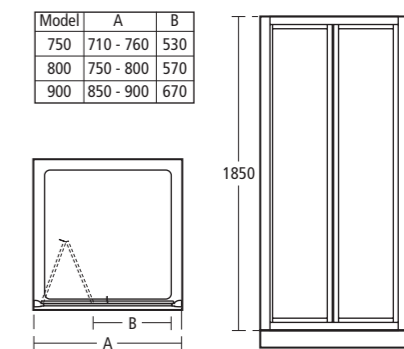

Tipica Quadrant enclosure

- T2374 YB 900mm quadrant shower enclosure, clear glass
- T2196 YB Spacer profile
- T2372 YB 800mm quadrant shower enclosure, clear glass
- T2196 YB Spacer profile

For Idealite shower trays, please see pages 116-117

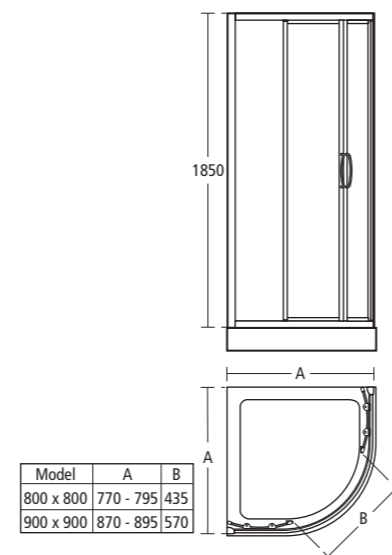

Tipica Large alcove slider enclosure

- T2469 YB 1200mm slider shower door and infill panel, clear glass
- T2196 YB Spacer profile

For Idealite shower trays, please see pages 116-117

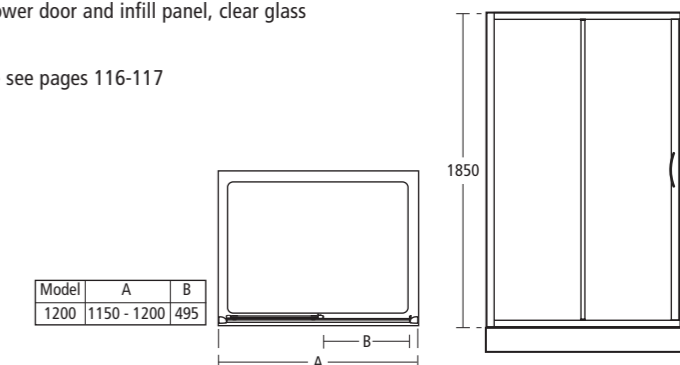

Idealite Flat top trays

Flat top installation

The shower tray is placed against a finished wall, with tiling to the top of the tray.

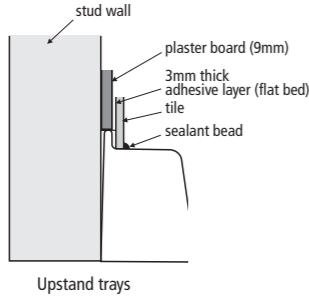

Upstand trays

Idealite Upstand trays

Upstand tray installation

The shower tray is placed against a finished wall, with plasterboard on top of the upstand. The tray is then tiled into the wall by tiling over the upstand onto the tray.

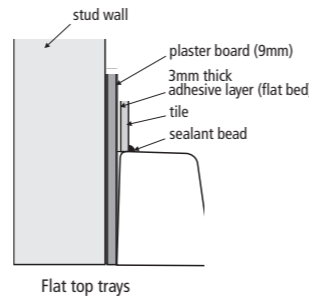

Flat top trays



Idealite square flat top tray

	A	B	C	D	E	F
760 x 760	766	766	45	65	383	190
800 x 800	806	806	45	65	403	190
900 x 900	906	906	45	65	453	190
1000 x 1000	1006	1006	45	65	503	190

Idealite square upstand tray

	A	B	C	D	E	F
760 x 760	766	766	55	65	383	190
800 x 800	806	806	55	65	403	190
900 x 900	906	906	55	65	453	190

Idealite Square flat top tray

- L6313 760 flat top low profile tray and waste
- L6314 800 flat top low profile tray and waste
- L6315 900 flat top low profile tray and waste
- L6316 1000 flat top low profile tray and waste
- LV69967 Adhesive upstand
- L6309 1200 riser kit (for use with trays up to 1200)
- L6308 Flexible waste pipe

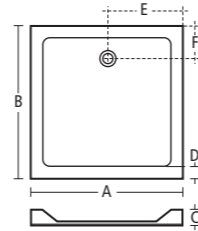

Idealite square flat top tray

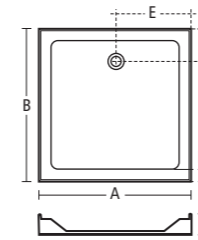

Idealite square upstand tray

Idealite Square upstand tray

- L6333 760 upstand low profile tray and waste
- L6334 800 upstand low profile tray and waste
- L6335 900 upstand low profile tray and waste
- LV69967 Adhesive upstand
- L6309 1200 riser kit (for use with trays up to 1200)
- L6308 Flexible waste pipe



Idealite rectangular flat top tray

	A	B	C	D	E	F
900 x 760	906	766	45	65	453	190
900 x 800	906	806	45	65	453	190
1000 x 800	1006	806	45	65	503	190
1200 x 760	1206	766	45	65	603	190
1200 x 800	1206	806	45	65	603	190
1200 x 900	1206	906	45	65	603	190
1400 x 900	1406	906	45	65	703	190
1600 x 800	1606	806	45	65	803	190
1700 x 750	1700	750	45	65	850	190

Idealite rectangular upstand tray

	A	B	C	D	E	F
900 x 760	906	766	55	65	453	190
1000 x 800	1006	806	55	65	503	190
1200 x 760	1206	766	55	65	603	190
1200 x 800	1206	806	55	65	603	190
1400 x 900	1406	906	55	65	703	190

Idealite Rectangular flat top tray

- L6317 900 x 760 flat top low profile tray and waste
- L6318 900 x 800 flat top low profile tray and waste
- L6319 1000 x 800 flat top low profile tray and waste
- L6320 1200 x 760 flat top low profile tray and waste
- L6321 1200 x 800 flat top low profile tray and waste
- L6322 1200 x 900 flat top low profile tray and waste
- L6323 1400 x 900 flat top low profile tray and waste
- L6324 1600 x 800 flat top low profile tray and waste
- L6325 1700 x 750 flat top low profile tray and waste
- LV69967 Adhesive upstand
- L6309 1200 riser kit (for use with trays up to 1200)
- L6312 Extension kit (for use with L630901 on trays over 1200)
- L6308 Flexible waste pipe

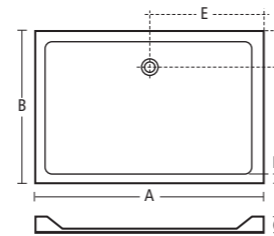

Idealite rectangular flat top tray

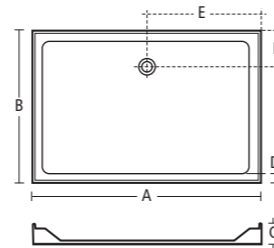

Idealite rectangular upstand tray

Idealite Rectangular upstand tray

- L6336 900 x 760 upstand low profile tray and waste
- L6337 1000 x 800 upstand low profile tray and waste
- L6338 1200 x 760 upstand low profile tray and waste
- L6339 1200 x 800 upstand low profile tray and waste
- L6340 1400 x 900 upstand low profile tray and waste
- LV69967 Adhesive upstand
- L6309 1200 riser kit (for use with trays up to 1200)
- L6312 Extension kit (for use with L630901 on trays over 1200)
- L6308 Flexible waste pipe



Idealite quadrant flat top tray

	A	B	C	D	E	F	G	H
800 x 800	806	806	45	65	510	510	256	256
900 x 900	906	906	45	65	610	610	356	356
1000 x 1000	1006	1006	45	65	710	710	456	456

Idealite quadrant upstand tray

	A	B	C	D	E	F	G	H
800 x 800	806	806	55	65	510	510	256	256
900 x 900	906	906	55	65	610	610	356	356

Idealite Quadrant flat top tray

- L6326 800 quadrant flat top low profile tray and waste
- L6327 900 quadrant flat top low profile tray and waste
- L6328 1000 quadrant flat top low profile tray and waste
- LV69967 Adhesive upstand
- L6309 1200 riser kit (for use with trays up to 1200)
- L6310 Quadrant riser kit
- L6308 Flexible waste pipe

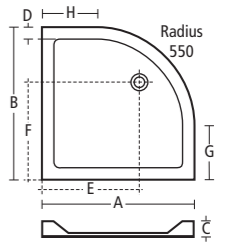

Idealite quadrant flat top tray

Idealite Quadrant upstand tray

- L6341 Idealite 800 quadrant upstand low profile tray and waste
- L6342 Idealite 900 quadrant upstand low profile tray and waste
- LV69967 Adhesive upstand
- L6310 Idealite Quadrant riser kit
- L6308 Idealite flexible waste pipe

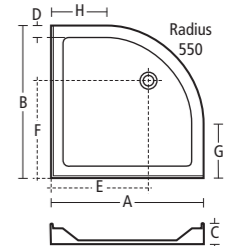

Idealite quadrant upstand tray



Idealite Offset quadrant flat top tray

- L6329 900 x 800 right-hand offset quadrant flat top low profile tray and waste
- L6330 900 x 800 left-hand offset quadrant flat top low profile tray and waste
- L6331 1200 x 900 right-hand offset quadrant flat top low profile tray and waste
- L6332 1200 x 900 left-hand offset quadrant flat top low profile tray and waste
- LV69967 Adhesive upstand
- L6310 Quadrant riser kit
- L6308 Flexible waste pipe

	A	B	C	D	E	F	G	H
900 x 800	906	806	45	65	510	610	256	356
1200 x 900	1206	906	45	65	610	910	356	656

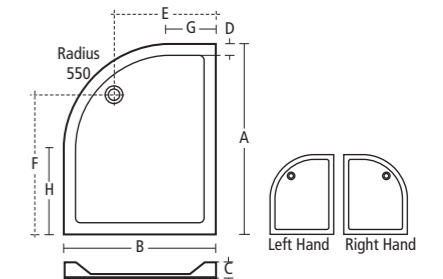

Idealite Pentagon flat top tray

- L6343 900 Pentagon flat top low profile tray and waste
- LV69967 Adhesive upstand
- L6309 1200 riser kit (for use with trays up to 1200)
- L6308 Flexible waste pipe

	A	B	C	D	E	F	G	H	K
900 x 900	906	906	45	65	515	515	398	398	720

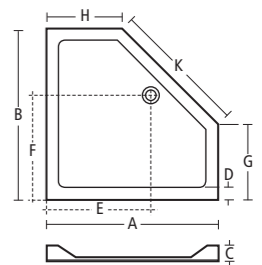

Idealite 900 Pentagon flat top tray

Space Pentagon upstand tray

- E7084 Space 800 Pentagon upstand stone resin tray with waste

	A	B	C	D	E	F	G	H	K
800 x 800	795	795	125	50	435	435	322	322	670

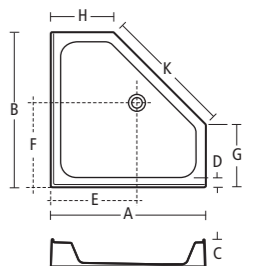

Space 800 Pentagon upstand tray

Academy pages 124-125

Academy Basin mixer

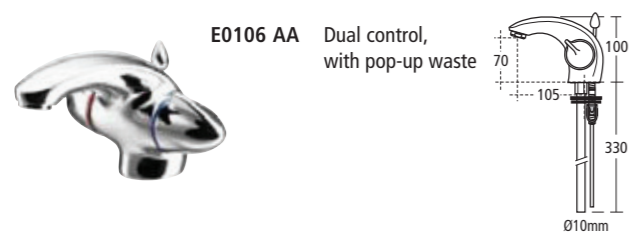

Academy Bidet mixer

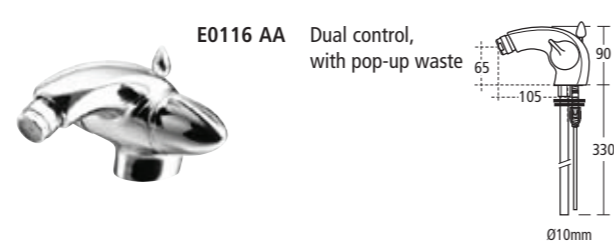

Academy Bath filler



Academy Bath filler

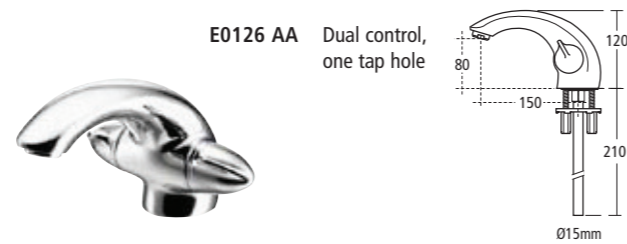

Academy Bath/shower mixer



Academy Bath/shower mixer

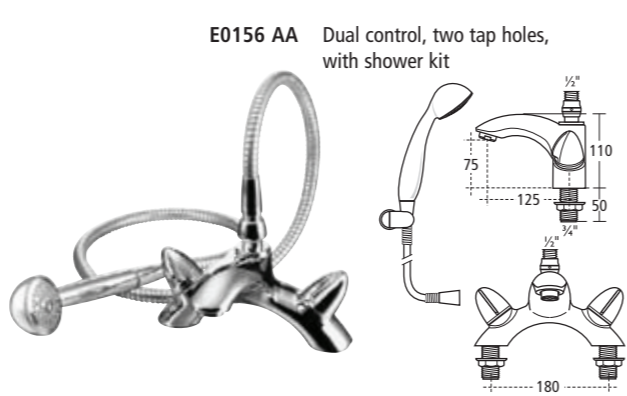

Active pages 126-129

Active Basin pillar taps



Active Bath pillar taps



Active Basin mixer

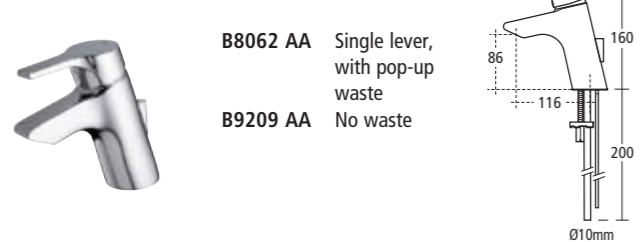

Active Bidet mixer

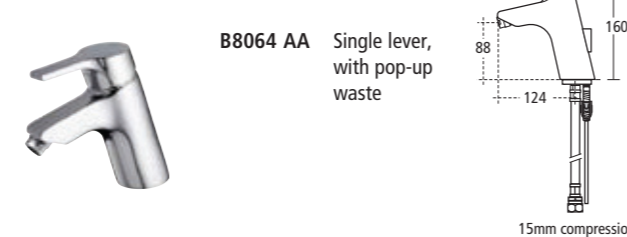

Active Bath filler

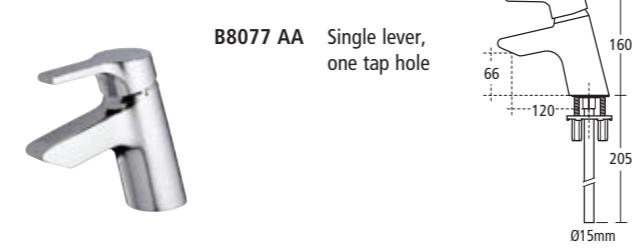

Active Bath filler

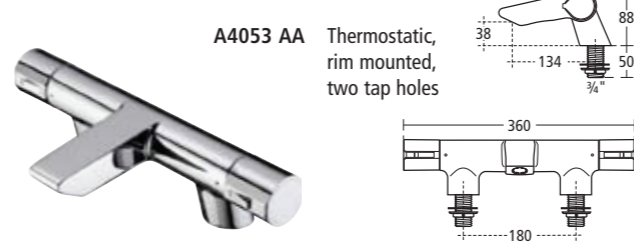

Active Shower mixer

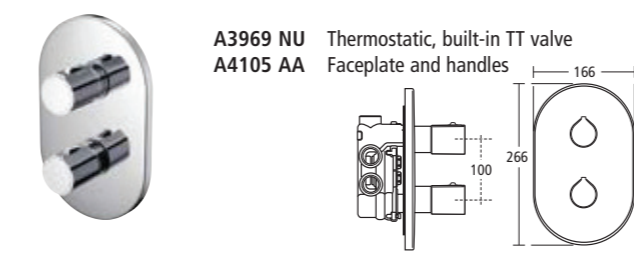

Active Shower mixer

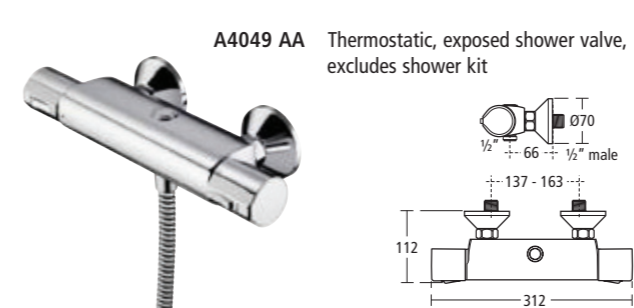

Active Bath/shower mixer



Active Bath/shower mixer

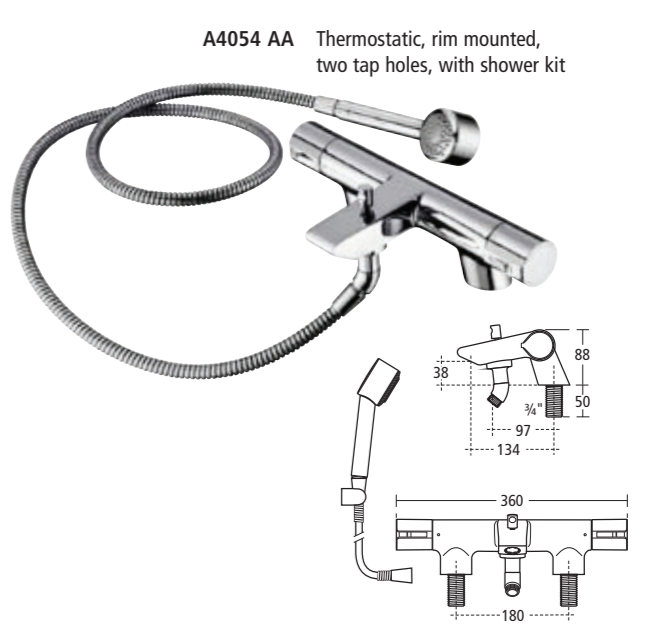

Tratto pages 130-131

Tratto Basin mixer



Tratto Bidet mixer



Tratto Bath filler



A1359 AA Single lever, one tap hole

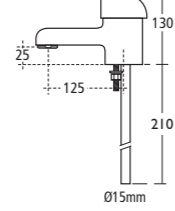

Tratto Bath/shower mixer



A1358 AA Single lever, one tap hole, with shower kit

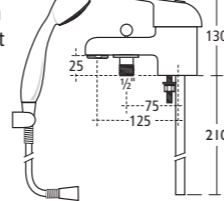

Ceramix Bath filler



E5412 AA Dual control, rim mounted, two tap holes

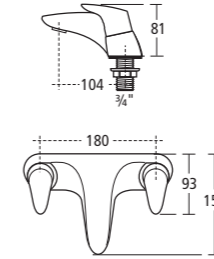

Ceramix Shower mixer



A5023 AA Single lever, wall mounted, excludes shower mixer

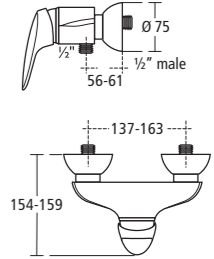

Ceramix pages 132-133

Ceramix Basin mixer



A5410 AA Single lever, with pop-up waste

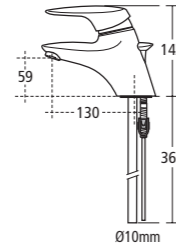

Ceramix Bidet mixer



A5411 AA Single lever, with pop-up waste

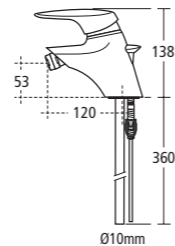

Ceramix Shower mixer



A5026 AA Manual, built-in valve

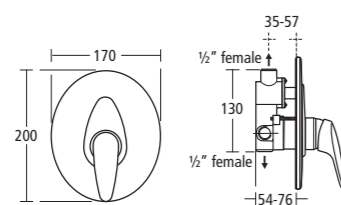

Ceramix Bath/shower mixer



A5027 AA Manual, built-in valve with diverter

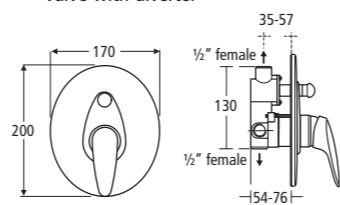

Ceramix Bath/shower mixer



A5018 AA Single lever, exposed wall mounted, excludes shower mixer

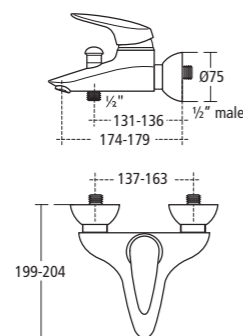

Ceramix Bath/shower mixer



E5413 AA Dual control, two tap holes, including shower kit

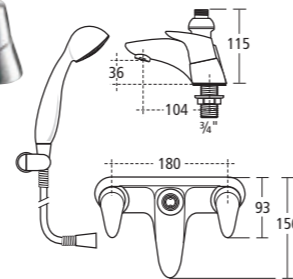

Cone pages 134-135

Cone Basin mixer



B5107 AA Single lever, with pop-up waste
B9207 AA No waste

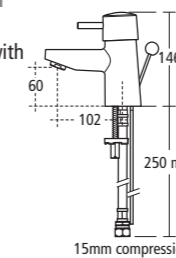

Cone Basin pillar taps



B5105 AA Pair

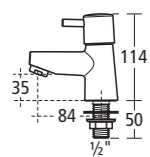

Cone Bath filler



B5109 AA Single lever, one tap hole

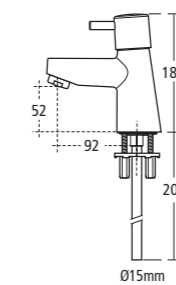

Cone Bidet mixer



B5108 AA Single lever, one tap hole

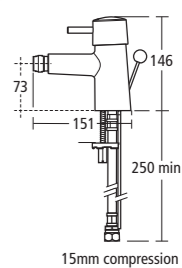

Cone Bath filler



B5110 AA Dual control, rim mounted, two tap holes

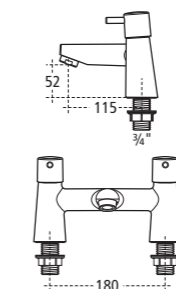

Cone Bath pillar taps



B5106 AA Pair

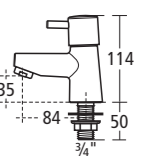

Cone Bath/shower mixer

B5111 AA Rim mounted, two tap holes, including shower kit

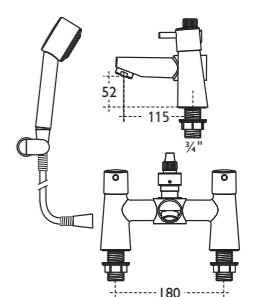

Cone Idealfill bath filler

A4021 AA Rim mounted, operating handles
E6791 AA Working components



Cone Shower mixer

A3969 NU Thermostatic, built-in TT valve
A4020 AA Faceplate and handles

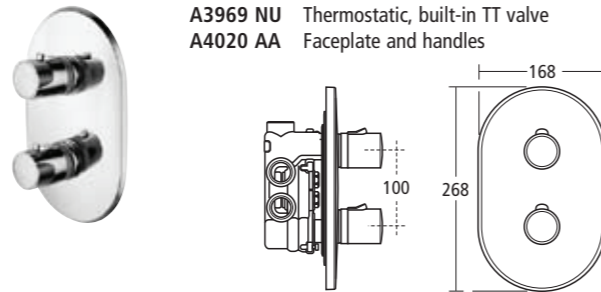

Waterways Bidet mixer

E6900 AA Dual control, with pop-up waste, excluding handles



Waterways Bath/shower mixer

E7055 AA Dual control, spout outlet, two tap holes, including shower kit, excluding handles

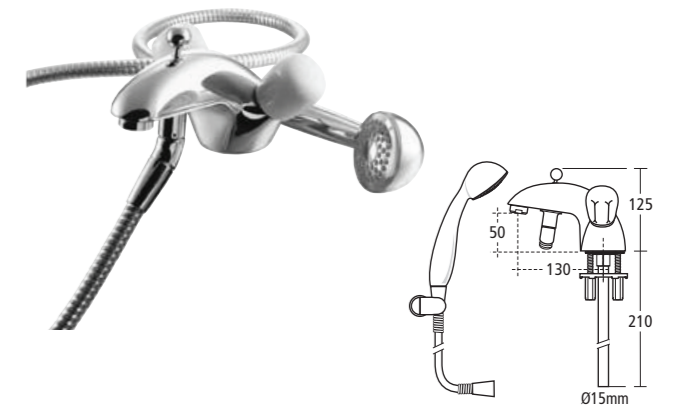

Waterways pages 136-137

Waterways Basin filler

E6880 AA Dual control, twin flow, with pop-up waste, excluding handles
E6890 AA Dual control, Twin flow, without pop-up waste, excluding handles

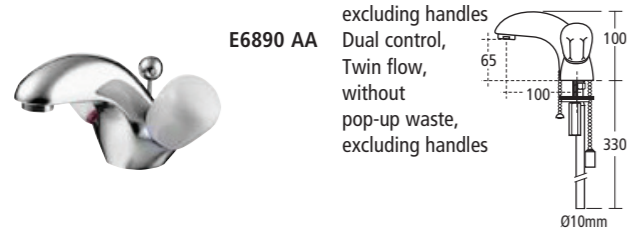

Waterways Basin mixer

E6860 AA Dual control, with pop-up waste, excluding handles
E6870 AA Dual control, without pop-up waste, excluding handles

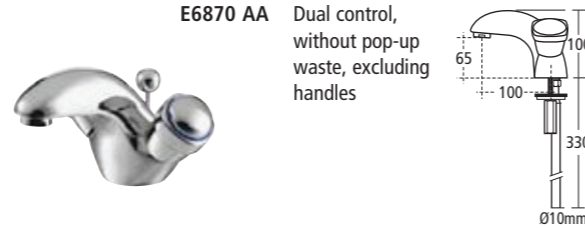

Waterways Basin pillar taps

E6840 AA Dual control, pair, excluding handles



Waterways Basin mixer with swivel spout

E6715 AA Dual control, with pop-up waste, excluding handles



Waterways Bath pillar taps

E6850 AA Dual control, pair, excluding handles



Waterways Bath filler

E6910 AA Dual control, twin flow, two tap holes, excluding handles



Waterways Bath filler

E7045 Dual control, one tap hole, excluding handles



Waterways Bath/shower mixer

Dual control

E6921 AA Twin flow, top outlet, two tap holes, including shower kit, excluding handles

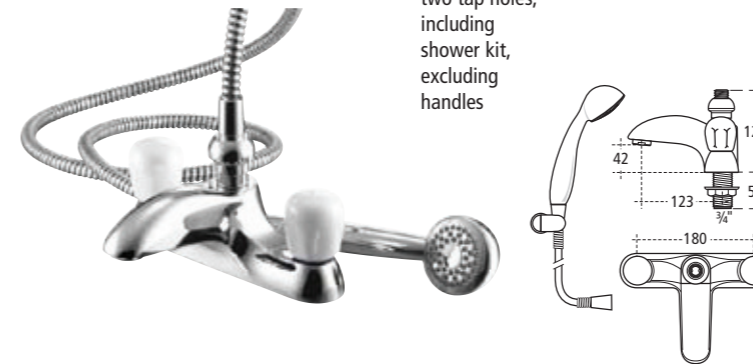

Waterways Bath/shower mixer

Dual control

E6920 AA Spout outlet, two tap holes, including shower kit, excluding handles



Waterways Handles

E6030 AA Crystal acrylic handles
E7120 AA Quattro metal handles
E5950 01 Studio porcelain handles

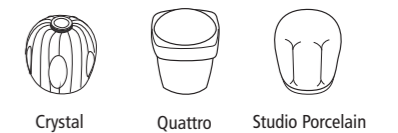

Waterways CD Handles

E0745 AA Axis three piece metal handles
E0725 AA Aero metal handles
E0735 AA Tipo metal handles
E6030 AA Crystal acrylic handles
E7120 AA Quattro metal handles
E5950 01 Studio porcelain handles

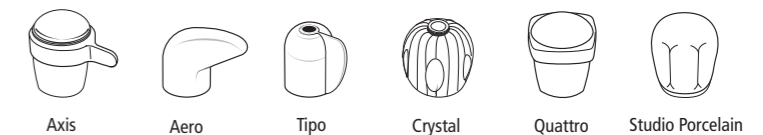

Waterways CD pages 136-137

Ceraplan SL pages 138-139

Waterways CD Basin filler



E0685 AA Quarter turn, dual control, with pop-up waste, excluding handles

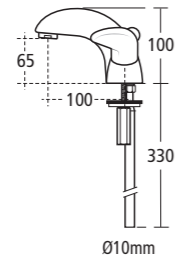

Waterways CD Basin mixer



E0675 AA Quarter turn, dual control, with pop-up waste, excluding handles

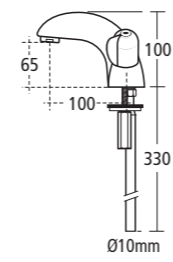

Waterways CD Basin mixer with swivel spout



E0625 AA Quarter turn, dual control, with pop-up waste, excluding handles

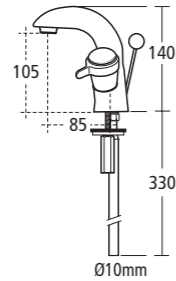

Waterways CD Basin pillar taps



E0655 AA Quarter turn, (pair) excluding handles

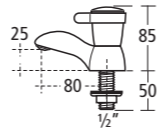

Waterways CD Bidet mixer



E0695 AA Quarter turn, dual control, with pop-up waste, excluding handles

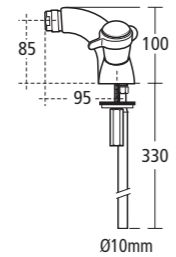

Waterways CD Bath pillar taps



E0665 AA Quarter turn, (pair) excluding handles

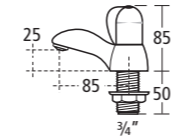

Waterways CD Bath filler



E0705 AA Quarter turn, dual control, two tap holes, excluding handles

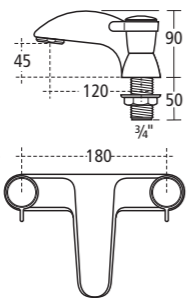

Waterways CD Bath filler



E0635 AA Quarter turn, dual control, one tap hole, excluding handles

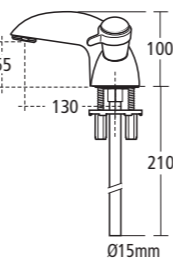

Waterways CD Bath/shower mixer



E0715 AA Quarter turn, spout outlet, dual control, two tap holes, including shower kit, excluding handles

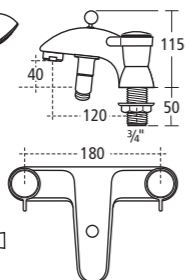

Waterways CD Bath/shower mixer



E0645 AA Quarter turn, spout outlet, dual control, one tap hole, including shower kit, excluding handles

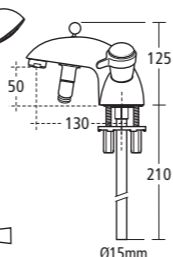

Ceraplan SL Basin mixer



B7886 AA Single lever, with pop-up waste
B7887 AA Single lever, without waste

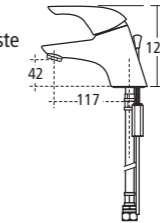

Ceraplan SL Basin pillar taps



B7884 AA Pair

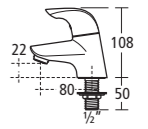

Ceraplan SL Bath pillar taps



B7885 AA Pair

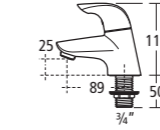

Ceraplan SL Bidet mixer



B7889 AA Single lever, with pop-up waste

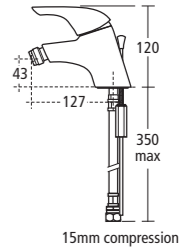

Ceraplan SL Bath filler



B7888 AA Single lever, one tap hole

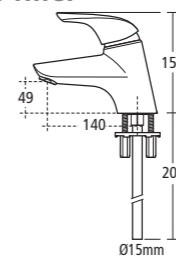

Ceraplan SL Bath filler

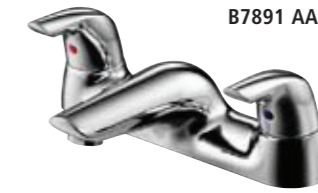

B7891 AA Dual control, two tap holes

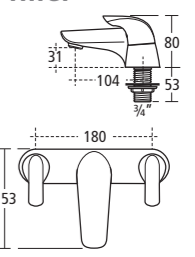

Ceraplan SL Bath/shower mixer

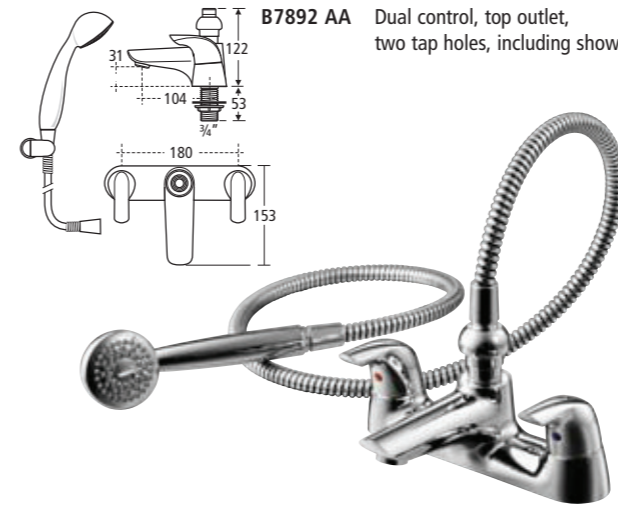

B7892 AA Dual control, top outlet, two tap holes, including shower kit

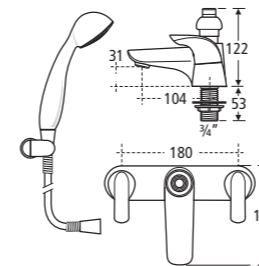

Ceraplan SL Bath/shower mixer

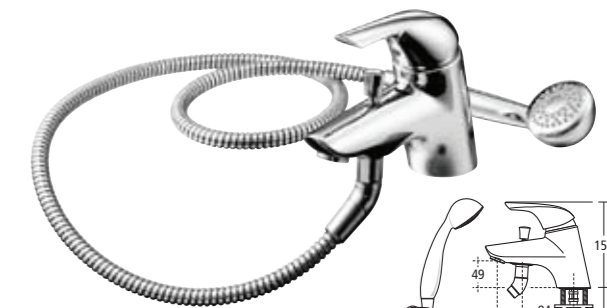

B7890 AA Single lever, spout outlet, one tap hole, including shower kit

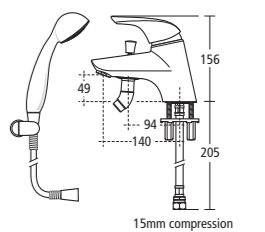

Ceraplan SL Bath/shower mixer



B3697 AA Single lever, exposed manual, wall mounted, excludes shower kit

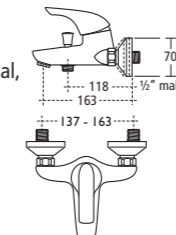

Ceraplan SL Shower mixer

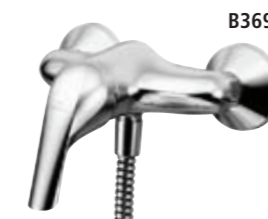

B3699 AA Single lever, exposed manual, wall mounted, excludes shower kit

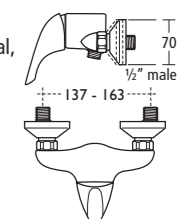

Ceraplan Disc pages 140-141

Ceraplan Disc Basin mixer

B8242 AA Dual control, with pop-up waste
B8243 AA Dual control, weighted chain

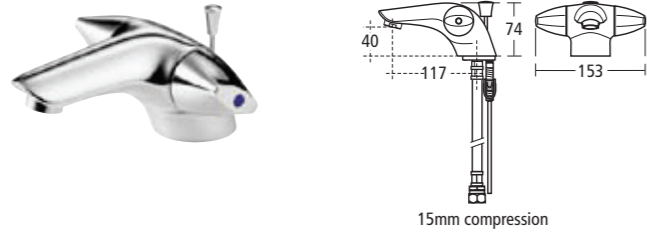

Ceraplan Disc Basin pillar taps

B8252 AA Pair



Ceraplan Disc Bath pillar taps

B8253 AA Pair



Ceraplan Disc Bidet mixer

B8245 AA Dual control, with pop-up waste

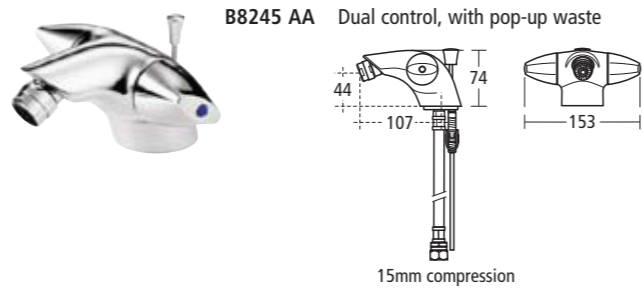

Ceraplan Disc Bath filler

B8244 AA Dual control, one tap hole

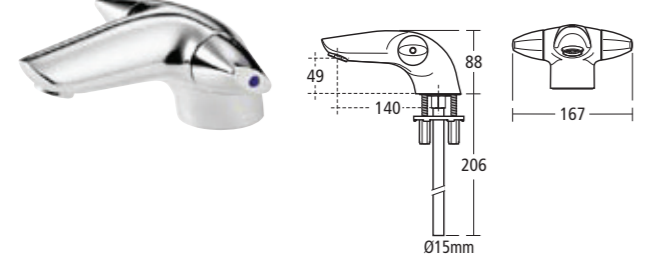

Ceraplan Disc Bath filler

B8254 AA Dual control, two tap holes



Ceraplan Disc Bath/shower mixer

B8246 AA Dual control, spout outlet, one tap hole, including shower kit

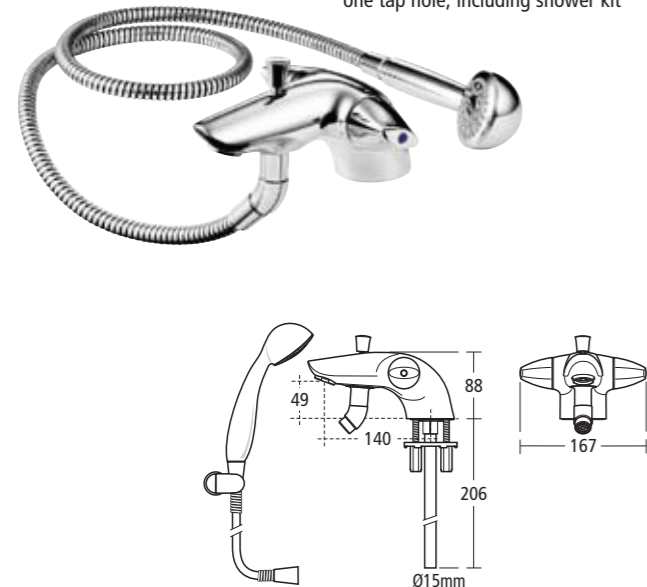

Ceraplan Disc Bath/shower mixer

B8255 AA Dual control, top outlet, two tap holes, including shower kit

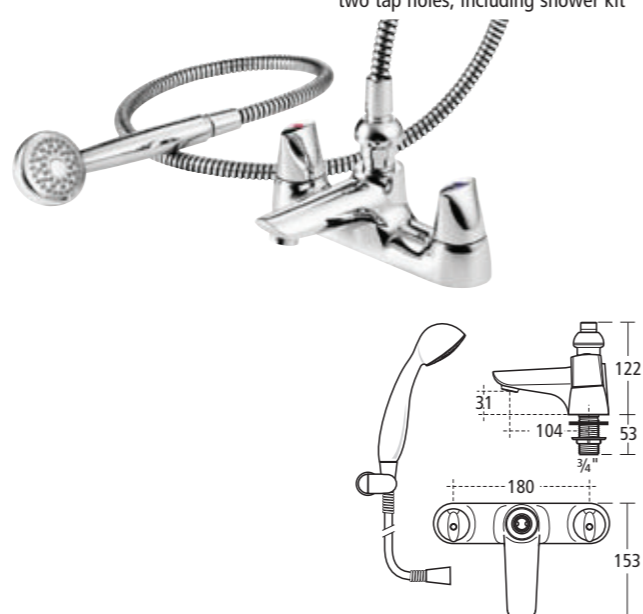

Ceraplan Duo pages 140-141

Ceraplan Duo Basin mixer

B8247 AA Dual control, with pop-up waste
B8248 AA Dual control, weighted chain

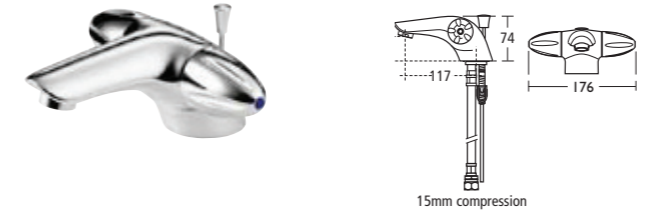

Ceraplan Duo Basin pillar taps

B8256 AA Pair



Ceraplan Duo Bath pillar taps

B8257 AA Pair



Ceraplan Duo Bidet mixer

B8250 AA Dual control, with pop up waste

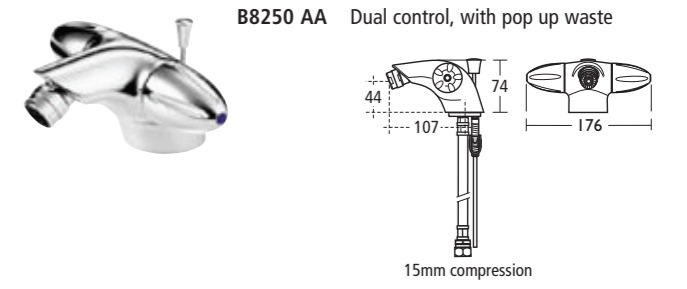

Ceraplan Duo Bath filler

B8249 AA Dual control, one tap hole

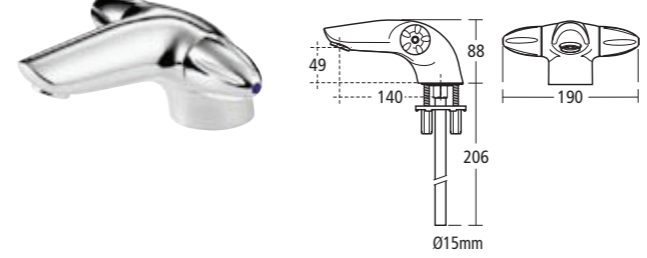

Ceraplan Duo Bath filler

B8258 AA Dual control, two tap holes



Ceraplan Duo Bath/shower mixer

B8251 AA Dual control, spout outlet, one tap hole, including shower kit

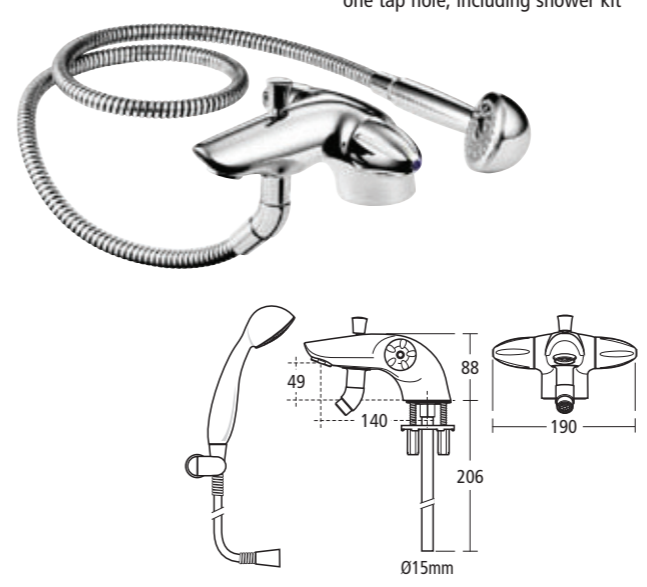

Ceraplan Duo Bath/shower mixer

B8259 AA Dual control, top outlet, two tap holes, including shower kit

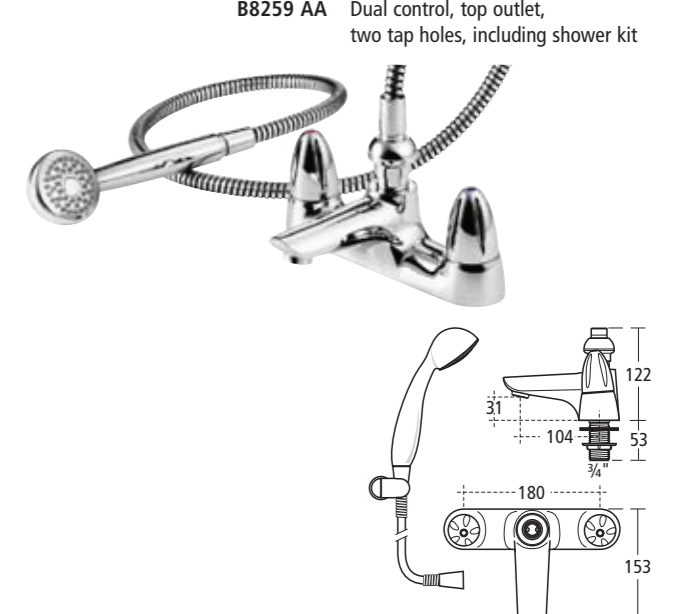

Alto Basin mixer

B8530 AA Dual control, with pop-up waste

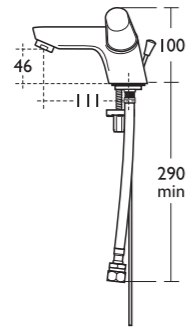

Alto Basin mixer

B8529 AA Single lever, with pop-up waste
B9240 AA Single lever, one tap hole without pop-up waste

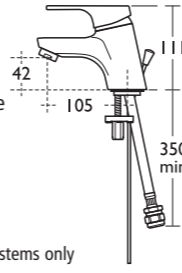

Note: High pressure systems only

Alto Basin pillar taps

B8534 AA

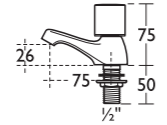

Alto Bath pillar taps

B8535 AA

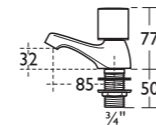

Alto Bath filler

B8531 AA Dual control, two tap holes

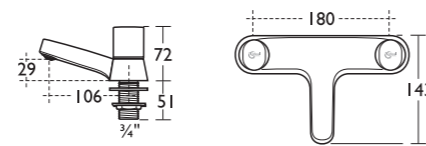

Alto Bath shower mixer

B8532 AA Dual control, two tap holes

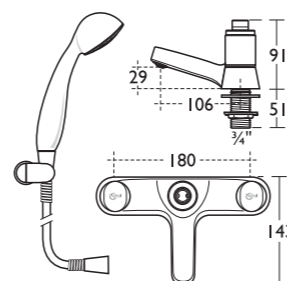

Alto Ecotherm Exposed shower

A4741 AA Shower valve, bracket and three-function shower kit
A4740 AA Shower valve and bracket
A4742 AA Three-function shower kit, 1.5m hose

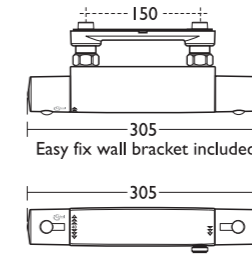

Easy fix wall bracket included

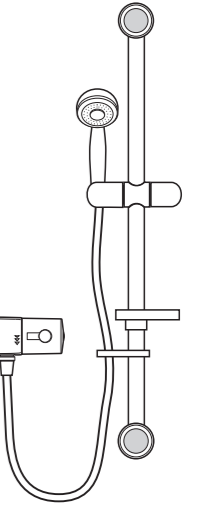
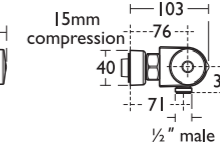

Alto Ecotherm Wall mounted exposed bath shower mixer

A4899 AA Wall mounted exposed valve
B9224 AA Three function shower kit including slide rail and soap dish, 1.8m hose

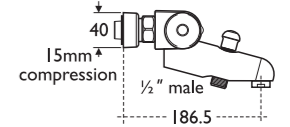
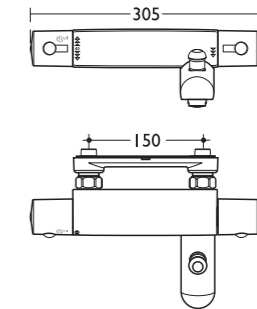

Alto Ecotherm Rim mounted exposed bath shower mixer

A5508 AA Rim mounted bath shower mixer and legs, two tap holes
B9224 AA Three function shower kit including slide rail and soap dish, 1.8m hose
A4900 AA Rim mounted bath shower mixer and legs, two tap holes, including shower kit

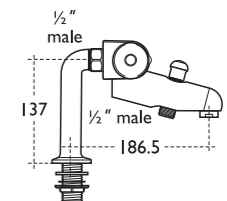
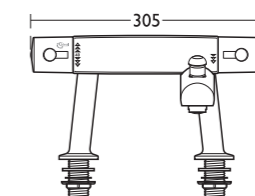

Plaza pages 144-145

Plaza Basin pillar taps



Plaza Bath pillar taps



Plaza Bidet mixer

E6825 AA Dual control, with pop-up waste



Plaza Bath/shower mixer

E6835 AA Dual control, two tap holes, including shower kit

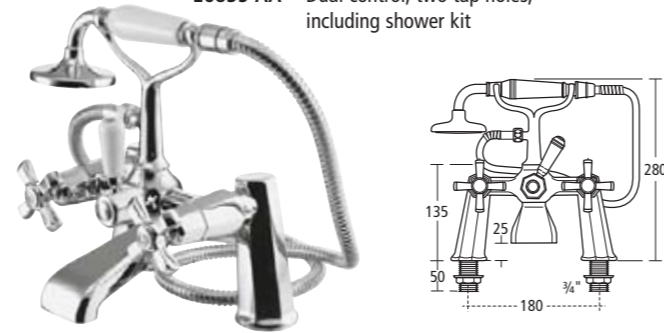

Kingston pages 146-147

Kingston Basin pillar taps



Kingston Bath pillar taps

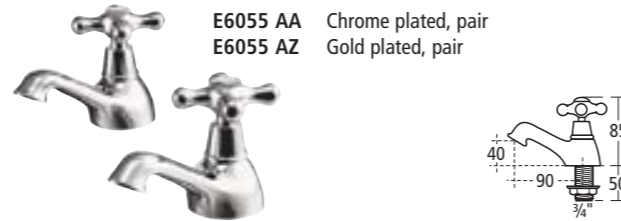

Kingston Basin mixer

E6105 AA Chrome plated, dual control, with pop-up waste

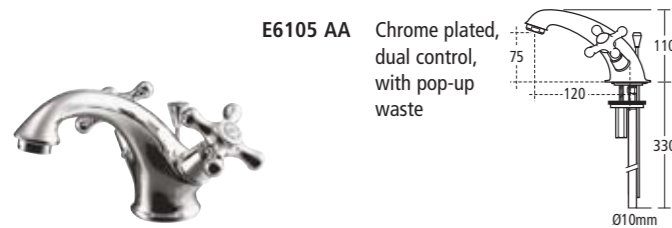

Kingston Bath/shower mixer

E6125 AA Chrome plated, dual control, two tap holes, including shower kit
E6125 AZ Gold plated, dual control, two tap holes, including shower kit

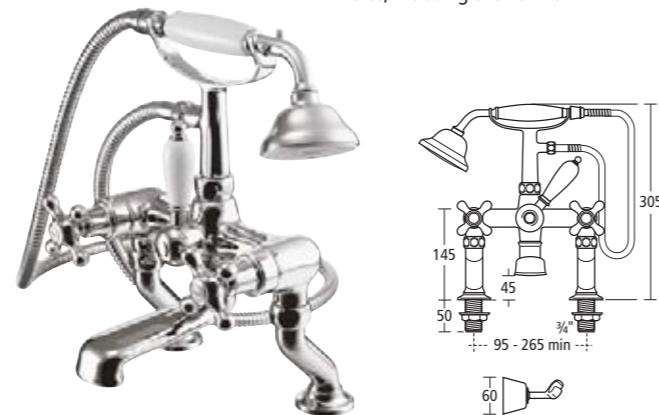

Kingston Bidet mixer

E6115 AA Chrome plated, dual control, with pop-up waste
E6115 AZ Gold plated, dual control, with pop-up waste

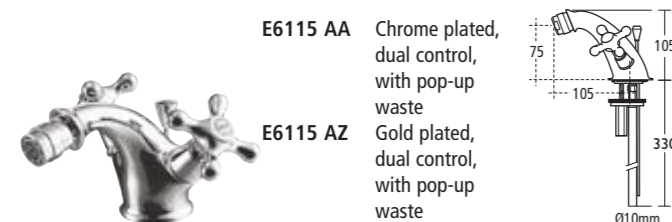

International design collection
Call 0800 590 311 for the Ideal Standard International design collection featuring collections by award-winning designers.



Guarantee

Our confidence in the quality and reliability of Ideal Standard products enables us to guarantee all ceramic products (including accessories) for a lifetime and Idealcast and Idealform acrylic baths for 25 years from date of purchase. Furniture, bath panels, mixers and taps, WC suites and cistern fittings are guaranteed for five years from date of purchase. Parts (including flushvalves) are guaranteed for five years and will be replaced if found to be faulty. Whirlpool bath systems are guaranteed for two years from the date of purchase (including all components). Shower enclosures and bath screens are guaranteed for 10 years from the date of purchase. The guarantee does not cover general wear and tear. Our guarantee is offered on all products that have been used in the manner for which they were intended, and does not apply to any products that have been misused or abused in any way. Products must be installed and cared for in line with our fixing instructions and local water byelaws. The guarantee covers products in domestic use by the consumer and not commercial or business use. In the unlikely event the product fails within the guarantee period, we offer a free replacement or replacement part (or nearest equivalent). Liability is limited to individual products and does not cover consequential loss or damage on installations. When your bathroom has been satisfactorily installed and is working well, please ensure you register your guarantee. The guarantee is transferable – it applies to the product not the purchaser provided guarantee registration details are passed on to the new owner. You can register for guarantees on a bathroom bought on your behalf by a plumber or builder. Applies to UK and Republic of Ireland only. This guarantee does not affect your statutory rights.

Ideal Standard pursues a policy of continuing improvement in design and performance of its products. The right is therefore reserved to vary specifications without notice. Colour reproduction is as accurate as possible within the limitations of the printing process.

A division of Ideal Standard (UK) Ltd. P1311(1) 08/10.

Water efficiency

The BMA is the leading trade association for bathroom manufacturers in the UK. They have introduced a Water Efficient Labelling Scheme which allows you to choose products that meet the BMA standards for water efficiency. Over 200 products from Ideal Standard are part of this scheme, so look out for this logo on our most environmentally friendly WC suites, baths, showers and basin fittings.



Important installation information

A key element in the performance of a bathroom is the quality of the installation. We recommend you use a plumber from a registered association (see below) and consult them right from the start. Your local Ideal Standard stockist may offer a plumbing service or, if not, will be able to recommend a qualified plumber.

Recognised plumbing associations

Association of Plumbing and Heating Contractors (APHC) www.aphc.co.uk

The Institute of Plumbing and Heating Engineering www.iphe.org.uk

Scottish and Northern Ireland Plumbing Employers Federation www.snipef.org.uk

Acknowledgments

Ideal Standard would like to thank the following for their help and co-operation:

- www.bisque.co.uk
- www.criterion-tiles.co.uk
- www.habitat.co.uk
- www.houseoffraser.co.uk
- www.ikea.co.uk
- www.islandstone.co.uk
- www.johnson-tiles.com
- www.material-lab.co.uk
- www.paintlibrary.co.uk
- www.stonell.com
- www.thewhitecompany.com
- www.wallsandfloors.co.uk
- www.worldsendtiles.co.uk

Designed by Conran Design Group